THE AUTOMOBILE, PIANOS, SCHOLARSHIPS AND GOLD WATCHES ARE HANGING IN THE BALANCE—ONLY THREE MORE DAYS!!

No. 182, either telephone, calls The Age office. A messenger will take your want ad order on the run. Try it.

COSHOCTON DAILY AGE.

EDITOR—Coshocton, O

VOL. 17. No. 40. WEDNESDAY COSHOCTON OHIO, AUG. 18, 1909 WEDNESDAY TWO CENTS

WEATHER FORECAST
FAIR
TONIGHT AND THURSDAY

WILL TRY TO HAVE ROSE LAW REPEALED

Reported that Wets are Buying Liquors in Dry Counties.

[Associated Dailies Telegram]

Columbus, O., Aug. 18.—Officials of the Anti-Saloon league are investigating reports that representatives of the Personal Liberty league are buying liquors of "blind tigers" in dry counties over the state to present to the legislature this winter to prove that prohibition does not prohibit. The anti-saloon leaders say they will bring action against the "blind tigers" and will use the agents of the Personal Liberty league as witnesses.

Efforts by liquor interests to have the Rose county local option law repealed by the legislature will be resumed next winter. Detectives of the Personal Liberty league are said to be working in all dry counties, buying bottles of liquors of "blind tigers" and "speakeasies." These bottles, it is said, are being labeled as they are bought with tags stating the time, place and person who sold them the forbidden goods. This collection of evidence will be brought to Columbus next winter and exhibited before the temperance committees of the upper and lower house of assembly. The anti-saloon leaders probably will endeavor to secure possession of the liquor exhibit after it has been shown the legislature. Warrants may be sworn out for the arrest of the proprietors of the "blind tigers" and "speakeasies" who sold the liquor.

VIEWS IN BARCELONIA, WHERE REPUBLIC IS PROCLAIMED; SPAIN'S PROBABLE DICTATOR

IN FAVOR OF PLAINTIFF

Squire Baker decided on favor of the plaintiff in the case of Mrs. Shaffer vs The New York Clothing Co and Sam. Gluck, Tuesday afternoon. The defendant will carry the case to common pleas court.

The action was to recover a judgement of $8 which Mrs. Shaffer claimed was due her on a garment purchased at the store in 1908.

Mrs. Shaffer purchased the garment and payed $8 on it. She called for the garment one night soon after just after the store had closed and the clerk was unable to find it. It was found the next day but Mrs Shaffer never called until just a few days ago and in the meantime the suit had been sold.

Mrs. Shaffer was represented by Judge Duncan and Mr. Gluck by Levi Williams.

Knocked Down By Lightning Bolt

The home of J. J. Scarborough, near Linton Mills, was struck by lightning Monday evening about 5 o'clock. The bolt hit the stone sill under the kitchen door and knocked a piece out of it. Miss Mary Scarborough who had just passed through the door was knocked down and was unconscious a few moments but was not seriously hurt.

Democrats Clamor For School Board

Are local Democrats endeavoring to break the time honored custom of having a non partisan school board? Report was rife on the streets Wednesday morning that this was the game, but when The Age interviewed several Democrats who are up in the lists, they declared that no such intention existed.

Cause of the rumor was the fact that while it had been generally accepted that Wm Burns and W. S. Hutchinson were again to be the Democratic candidates for school board, yet petitions were also filed for Judge Hunt and G. F. Schauweker. Judge Hunt himself however states that he understands his party is to put up only two candidates and the Republicans one, thus keeping the board non partisan

It is learned that Mr. Burns, who for many years has been an excellent member of the board, had not filed a petition. The fight will therefore be three cornered for the two places

The Republican party has put forward T. D. Agnew, to succeed himself. He has made an excellent board member, and deserves the support of all parties.

ZANESVILLE POLICE ON LOOKOUT FOR LOWELL MILLER

Zanesville police are looking for Lowell Miller The Courier says a message was received from Chief Johnston of Coshocton, to hold the Miller lad if caught His companion, Prindle, is not wanted by the police, says the Courier.

Boy—Don't sit there, sir. That seats broke. Testy Old Gentleman—Humph: In my young days boys had a sense of humor.—Punch.

COSHOCTON MEN MAY BE RIGHT IN THE SWIM

Coshocton men who recently purchased stock in the Associated Oil & Gas Co. in the Bremen field, are justly elated over the item in Tuesday's Age regarding the big strike of the Diamond Oil Co., whose new well is gushing oil out of the ground so fast that it cannot be taken care of. The new well is just about 400 feet from the Associated's line, an Age man went all over the ground and visited the well some weeks ago.

Miss Hattie Laurie Married Yesterday At El Paso, Texas

LINTON MAN HAS CORNER ON TOBACCO CROP

John W. Ruby, of Linton township, enjoys the distinction of being the champion tobacco raiser of Coshocton co. He has over an acre planted in tobacco and his crop nets him from $100 to $125 annually. He sells all of it in his immediate vicinity, one man having purchased $50 worth. Just at present he is engaged in harvesting his crop, that is he is taking off the lower leaves. The leaves begin to ripen at the bottom of the stem and gradually ripening upward.

Walter And Linnie Still Are Missing

Simon Fisher has given up all hope of finding his wife Linnie, who it is said eloped with Walter Carnes last Sunday. Simon has decided to live in Coshocton off the proceeds of his pension which amounts to about $25 monthly and the salary of his daughter who works at the enameling plant. Mrs. Fisher and her "lover" have probably by this time reached a safe nook and will never return to her husband. Simon still declares however that the first time he sees Carnes there will be a murder committed.

Mr. Fisher is of the opinion that Carnes and Mrs. Fisher are in Columbus. It is said that he will begin divorce proceedings very soon.

WARWICK MINE TROUBLE SETTLED

State Vice Pres. Sullivan and Sub District Pres. Nelson met with Pres. Casingham at the Warwick mine Wednesday noon and the recent trouble at the big colliery was amicably settled. The men returned to work pending settlement some days ago, but today's conference also returns the discharged men, three in number, to work The matter was aranged to the satisfaction of both sides.

ROMANCE OF TEN YEARS HAPPILY ENDED

Bride Is Prominent Coshocton Lady and Groom Is Engaged in Minning Business in Old Mexico.

EL PASO, TEX., Aug. 18—Waiting for 10 years for her sweetheart to make his stake in old Mexico, Hattie E. Laurie of Coshocton, Ohio in response to a message from Charles E. Thayer, which read: "Will you meet me in El Paso," wired "Yes," and they were happily married here yesterday afternoon at the parsonage of the First Methodist church.

From a cool white cottage with green shutters on the shady side of a tree-lined street back in Ohio to a rough board shanty in the middle of the Yaqui desert of Sonora, Mex., is a long journey, but the bride is happy because Charley is doing well as timekeeper and Spanish bookkeeper for El Tigre Mining company. He is one of the best known mining men in the southwest.

Well Known Here

Miss Laurie is one of the best known and most popular of Coshocton's young ladies. For a number of years she has been in the millinery business, having held responsible positions as trimmer in several cities. During the fall season of last year she was trimmer at Mrs Robertson's millinery store in the Fountain. She is the sister of Miss Tillie Laurie, a teacher in the Coshocton public schools.

Technicalities Are Entering Into The Police Chief Case

Judge Weygandt today is hearing arguments pro and con in the Mapel removal case. The Paine law is under fire and the Mapel lawyers are endeavoring to show that the new law wont hold water. They also aver that the dismissal of Mapel came July 31, and the new law went into effect Aug. 1. The mayor's attorneys contend that merely notice of removal was made July 31 and actual removal took place, after the law had gone into effect, Aug. 1

Solicitor Williams and Atty Merrell represent the mayor and Attys Voorhees Duncan, Glenn and Reasoner, ex-chief Mapel.

The case opened by the attorneys for the defense reading their motions one asking that the language of the petitions be amde more definite and certain and the other to strike out The defense claims that there is no allegation in the petition that shows that Mapel has been thrown out of office and that by reading the petition it cannot be told whether or not Mapel is in or out of office at the present time The petition does not say, the attorneys claim, whether or not Mapel delivered up his insignia of office but says only that he was ordered to.

Judge Weygandt Wednesday afternoon over ruled the motion of the defendant and gave them until Aug 25 to file their briefs in support of their demurrer which will be filed and gave the plaintiff until Aug 25 to file their briefs in answer.

ALL ENGINES IN USE AGAIN

DENNISON, Aug. 18—(Special)—Orders have been received here to take all idle engines "out of white lead." This means that all will be put into active use again.

New Position

Harry Grandstaff has taken a position with Shepler and Frecerick barber shop.

Chinese Minister Whose Recall Causes Surprise

Although the recall of Wu Ting Fang had been rumored for several weeks, Washington officials and diplomats were surprised when it came. It is Dr. Wu's second recall from the United States, the first occurring when he expressed sympathy for the

Johnson Case To Be Argued Tomorrow

Taking of Evidence Was Completed Tuesday Evening In Mayor Adams' Court at West Lafayette.

The Brooks Johnston case will be argued at West Lafayette before Mayor Adams Thursday at 10 am. The taking of evidence was completed at Tuesday's hearing there. R. L Donley of this city and Mr. Ernhart, an Anti-saloon lawyer of Cleveland, representing the state and Attys Adams Glen and Wheeler representing Johnston, who is charged with illegal sale of intoxicants in Coshocton, some time ago.

The effort of the defense was to impeach the testimony of Wilson the detective whose evidence led to the arrest. Mr. Owens, a neighbor, of Prairie Tp., Tuscarawas co. was the most important witness against Wilson. A good sized crowd heard the trial

Mr. and Mrs. James Preston and Miss Shirley Haynes are spending a few days with Mrs. Preston's mother, Mrs. Sue Miller of the Mill Creek Road

AGE CONTEST CAR HERE AND IT'S A BEAUTY

The Age auto is here George Siegrist went over to Newark Wednesday morning and brought it back under its own power in a jiffy. It had been left in a Newark garage owing to the heavy storm Sunday

The pretty red car is attracting a great deal of praise and favorable comment. It is made of steel throughout and is as fine as modern ingenuity can make it. The car is easily learned and one can become a good driver after an hour's lessons, providing they heed instructions. While the road from Newark to Coshocton is pretty bad, the car skimmed along like a bird. Watch for it on the streets in the next few days.

ONLY THREE MORE DAYS TO WIN ONE OF THESE FINE PRIZES—YOUR SUBSCRIPTION TO THE AGE WILL HELP SOME YOUNG LADY WIN ONE OF THESE:

Grand Capital Prize—Maxwell automobile, from Siegrist & Son's garage.

Grand Prize, Districts Nos. 1 and 2—$350 Boston Piano, from Compton & Price Piano Co.

Grand Prize, Districts Nos. 3, 4, 5 and 6—$350 Rudolf Piano, from Klein & Heffelman.

First Prize in each one of the six districts—Scholarship in Meredith Business Schools of either Coshocton or Zanesville, worth $47.00 each.

Second prize in each one of the six districts—Handsome Lady's Gold Watch, full jewel (three from Burns & Gosser and three from C. D. Brooke).

WIRELESS OPERATOR AT WESTERN UNION

H. F. Leland, the manager of the Western Union, is a wireless operator, and perhaps the only man in Eastern Ohio, who has had experience with the famous and mysterious Marconi system of telegraphing with the use of either waves and without wires. Mr. Leland was formerly engaged on the Pacific coast and had the distinction of sending the farthest wireless message ever recorded on the cosat. He says it is a simple matter

ANOTHER BIG GASSER AT DOVER

CANAL DOVER, Aug. 18—(Special)—The Sugar Creek company's fourth well on the Louis Miller farm, 6 miles east of here, was drilled in at 9 o'clock this morning. The test shows that it is good for 7,000,000 feet of gas per day.

Moving Notes

A. E. Wright is moving to McKeesport, Ohio.

Paul Newton went to Isleta on business

INJUNCTION TO BE MADE PERPETUAL

The attorneys in the bridge case appeared before Judge Weygandt Wednesday afternoon and the attorneys for the plaintiff asked that the court grant to them a perpetual injunction in the other two bridge cases. There was only one of the cases tried before, of which the other two are correlative cases. As F. E. Pomerene, one of the attorneys for the defense, was out of town the judge postponed the hearing of the case until the next term of court which begins Sept. 13. He said that at that time he would grant the perpetual injunction.

WASHINGTON, Aug. 18—The naval court finds Lieut. Sutton died from either accidental shooting or suicide,

CANTON WOMAN LEARNS OF HER SHARE IN ESTATE

CANTON, O., Aug 18—Mrs. Priscilla Collins was apprised last night of the death of John Collins and that she is heir to his 160 acre farm. She dwells in a modest home at 822 Cornell ave and knew nothing of the death of her wealthy relative till apprised by telephone by a representative of The Age.

REPUBLICANS HAVE BUNCH OF WINNERS

Tuscarawas tp has some excellent Republicans running for the nominations. E. E. Eckert is a candidate for township clerk. He is the well known and popular agent of the Wheeling. Dan Bowers, one of the best known labor leaders and a valued employe of the Pottery, is candidate for township treasurer, Jay Abbott and Dave Evans are candidates for renomination for township trustees, and Gus Ogle, the well known member of the Pressmen's union is candidate for the third trusteeship. It is a bunch of winners.

Mr. and Mrs. Jesse Robertson and Miss Phyllis Robertson are visiting

MAY LOCATE POTTERY AT SUGAR CREEK

CANAL DOVER, O., Aug. 18—(Special)—A meeting will be held at Sugar Creek Monday night to decide up on the location of a pottery at that place. It is said that a very fine grade of clay is found at Sugar Creek.

Near Runaway

The horses driven to the Raiff and Speleacy dray took freight at shifting cars at the rear end of the Wheeling freight office and ran to Walnut-st., Wednesday. No damage was done

The Pennsylvania Co. is taking out the wooden "Caution" Posts and put-

NEWSPAPER ARCHIVE®

Our Advice

to the young men for years has been:

"Have A Bank Account"

The young man with a bank account is in a position to withstand a period of hard times. If misfortune befalls him and he is out of work, he is backed by his money in the bank. This bank will be glad to assist you. Start an account at once with the COSHOCTON NATIONAL BANK

M. Q. Baker, Pres. T. L. Montgomery, cashier
M. B Smith, assist. cashier

PERSCH BACK IN THE TOMBS

Young Broker Failed to Reveal the "Man Higher Up."

HEARING ON LARCENY CHARGE

District Attorney Jerome Accuses the Prisoner of Being the Manipulator of a "Simple, Vulgar Steal," and Says There Is No Evidence of Conspiracy — Other Indictments Expected Before the Investigation Is Closed.

New York, Aug. 18.—Accused by District Attorney Jerome of being the manipulator of a "simple, vulgar steal," Donald L. Persch, the young note broker who has been indicted for grand larceny for the sale of mining stock belonging to F. Augustus Heinze, is back in the Tombs.

Although urged to reveal the "man higher up" and the intricate ramifications in high finance which Persch suggested from time to time as he intimated that he had been made a cat's paw, he failed utterly to say anything to convince Mr. Jerome that there was any conspiracy.

Persch was arraigned before Judge Mulqueen in the court of general sessions, charged with the larceny of $100,000 worth of stock which he is alleged to have procured from the Windsor Trust company, where it was placed in good faith by M. M. Joyce, acting for Mr. Heinze, as collateral for a $50,000 loan. The young man's attorney insisted that Persch had been victimized by wiser and bigger men, but his client refused to make any statement which would bear this out. The court refused to reduce bail from $50,000 and the prisoner entered no plea, the case going over to Monday. Jerome stated that from what he had ascertained the Windsor Trust company was in no way responsible. The release of the securities to Persch, he said, was due entirely to the act of an employe. Stirling Birmingham, head of the loan department of the trust company, it will be recalled, has been discharged in this connection.

Leonard J. Fields, head of the curb brokerage firm where Persch made his headquarters, and through whom he obtained the $50,000 to obtain the Heinze securities, appeared at the district attorney's office under subpoena. Other indictments may be returned before the investigation is closed.

NEGROES SHIPPED TO OHIO

Army Enlisting Recruits Among the Southern Blacks.

Atlanta, Ga., Aug. 18.—The male negro population of Atlanta has been materially reduced and the owners of drug stores, soda fountains, near-beer saloons and messenger agencies are loudly denouncing the United States army for robbing them of their help. The Tenth cavalry (colored) has just returned from a three-year tour of duty in the Philippines, and many ter[illegible] of enlistment are expiring. To fill the ranks negroes are being enlisted d[illegible]. The enthusiastic reception [illegible] received upon its arrival in New York recently has been the one topic among southern [illegible] and they are all delighted to a[illegible] negro troopers were treated [illegible] folks." Consequently [illegible] have just been shipped to the Columbus (O.) station.

Cashier Dead; Robbers Escape.

Tulsa, Okla., Aug. 18.—Palmer Weaver, cashier of the Kiefer bank, who was wounded by robbers who attempted to rob the bank at Kiefer, is dead. Weblin's home was in Whiteville, Ky., and he had been in Oklahoma but a short time. He was 25 years old. The posses searching for the robbers have returned to Kiefer. All trace of the murderers seems to have been lost. A reward of $1,000 has been offered for the capture of the fugitives.

Boston Tea Party.

"Boston tea party" is the name facetiously given to a group of citizens at Boston who on Dec. 16, 1773, in disguise of Indians boarded three ships that had recently entered the harbor and hurriedly threw overboard several hundred chests of tea with which these vessels were laden. This was done as a protest against the English effort to tax the American colonies without granting them representation in parliament. As a consequence of this act the British closed the port of Boston [illegible]

Ohio News

Camp Perry, O., Aug. 18.—The Ohio adjutant generals' $500 cup was won by Lieutenant Townsend Whelan of the Twenty-ninth United States infantry with a score of 99 out of a possible 100; Captain Casey of Pennsylvania was second at 97, and Private Frank Mier, Third Michigan, third with 96. In the Peters match the high scoring which had marked each day's work of the shoot was continued. Private J. E. Burns of the Sixth Massachusetts and Lieutenant C. M. Gale of Illinois each made a perfect score. For third place Lieutenant Townsend Whelan and Midshipman A. D. Denny of the navy team tied at 99. Private Robinson of the marine corps landed fourth with 98, and five competitors tied at 97 for sixth rank.

Grape Growers vs. Wine Makers.

Sandusky, O., Aug. 18.—The department of agriculture opened a station here to determine the merits of the fight between the grape growers and the wine manufacturers in the northern United States grape belt. The belt extends from Toledo, O., on the west to the Hudson river, in New York state, on the east. Professor W. B. Alwood, superintendent of the Ohio agricultural experiment station at Wooster, O., is in charge of the station. Grape growers charge that by using substances other than grapes the wine manufacturers have forced down the prices. The manufacturers assert that the grapes are too poor in quality to make good wine unassisted by other ingredients.

Sullivan Replies to Morris.

Columbus, O., Aug. 18.—J. C. Sullivan, who for some months has been acting as railway commissioner, filed his brief in the supreme court in reply to the suit in ouster brought against him by J. C. Morris, former state railway commissioner, who, pending the litigation over the commissionership, has returned to his old work, that of a passenger conductor, running out of Youngstown. Sullivan charges that under the common laws Former Governor Harris had no right, as he assumed, to reappoint Morris as railway commissioner to a term beginning after the expiration of his own (Harris's) term.

Gives Fortune to Charity.

Cincinnati, O., Aug. 18.—The will of the late philanthropist, Asa Van Wormer, was filed for probate, and shows that various charitable institutions will receive an aggregate of $250,000. Of the 20 or more of these beneficiaries the Children's home receives the largest bequest, being securities valued at $60,000. The Union Betnel, Christ hospital and the Colored Orphans' asylum are substantially remembered. The estate is valued at $450,000.

Ritter In Findlay Jail.

Findlay, O., Aug. 18.—James H. Ritter of McComb, charged with the murder of his wife and baby at McComb, has just been landed in jail here. He was arrested at McComb by Chief of Police Crawford and Officer J. E. Addison. Ritter will not talk His wife and child were found together in an old cistern last week, and Ritter claimed that the crime was that of his personal enemies, but he refused to give any names

Grabbed a Live Wire.

Cleveland, O., Aug. 18.—Amos Brightfell, a lineman, was electrocuted while at work on a pole All attempts of physicians at St Alexis hospital to resuscitate him failed. Brightfell lost his footing while at the top of the pole, and in order to prevent a fall to the ground, 50 feet below, he grabbed a live wire. A current of 2,300 volts passed through his body immediately.

Hermit's Hard Head.

Hamilton, O., Aug. 18.—Clutching a revolver in his right hand and lying in a pool of clotted blood, Jonas Strunck, 57, a hermit, was found unconscious in a hovel in East Hamilton. Although he had shot himself four times in the back of the head, the bullets flattened against his skull, inflicting mere scalp wounds. He is expected to recover.

Automobiles In Ohio.

Columbus, O., Aug. 18.—There are now 21,000 licensed automobiles in Ohio. This means that the state automobile department has an annual revenue of $105,000 in sight as the law now stands, and if amended next winter so as to double the annual license fee, as proposed by some, it will have a revenue of over $200,000 a year.

Capudine for "That Headache"

Out last night? Headache and nervous this morning? Hicks' Capudine just the thing to fit you for business. Clears the head—braces the nerves. Try it. At C. E. Anderson's and all drug stores.

AGE WANT ADS

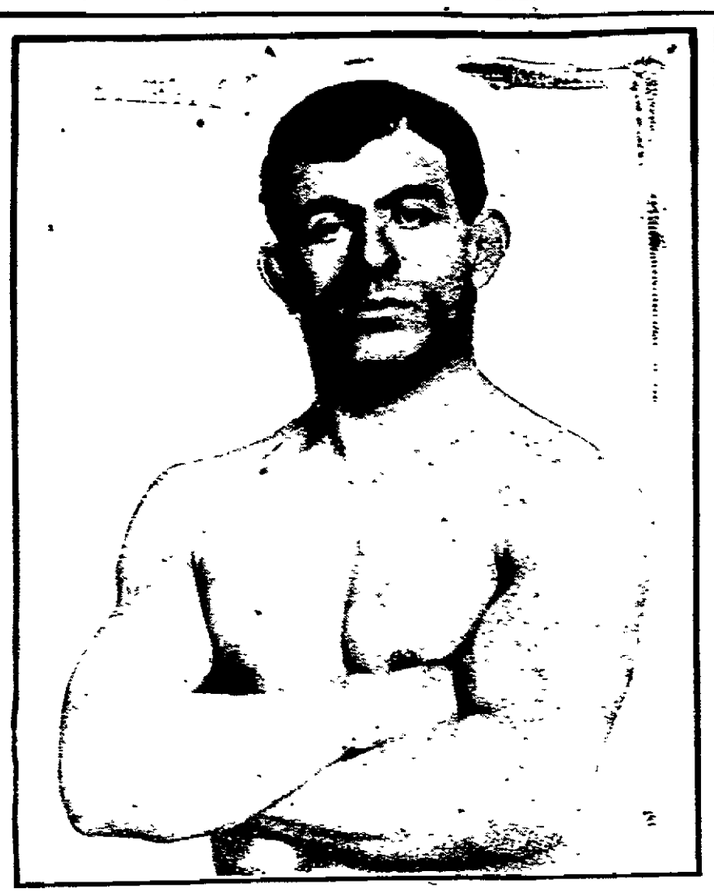

ALEX THOMAS, STRONG MAN

Alex Thomas, the Syrian appearing at the Electric is a modern Ajax. He lifts some ponderous weights with the ease of blowing cotton balls. He made a hit at the playhouse last night and people had difficulty in believeing the weights were as hefty as they looked, but examination dispelled all doubts. The Syrian is also a wrestler and has put the shoulder of some of the best of them on the mat. The bill this week is a strong one.

WARSAW EXCURSION TO SILVER LAKE TODAY

One train, of twelve coaches, left Warsaw Wednesday morning at 7:15 for Silver Lake, on the Warsaw Business Men's excursion, the first one that has gone for a number of years Three hundred business men and citizens went from Warsaw, and the train was crowded with excursionists from other points on the C. A. and C. line. Dresden, Trinway, Blissfield, Metham, Kilibuck, Cooperdale, Wakatomika, and Tunnel Hill. The excursion train will leave Akron at 6:15 this evening and will reach Warsaw by 8:30.

Husband And Wife Each Have Sore Hand

Harvey Hook, who had his hand badly hurt by being pentrated by a huge splinter Monday afternoon, "had company" in his misfortune in a most odd manner.

When he reached home he found his wife had been hurt at just the same time, about the same place, and quite as painfully.

Mrs. Hook was attending to household duties at her home on South Tenth-st., and was taking a bundle out of the kitchen door, when the spring that holds the screen door, suddenly sprung loose and hit her a vicious blow on the right hand inflicting an ugly wound. The hand is badly swollen, and both husband and wife are consoling each other.

Torturing ecezma spreads its burning area every day. Doan's Ointment quickly stops its spreading, instantly relieves the itching, cures it permanently. At any drug store.

A Wonderful Discovery

Sir William Crookes the great English Scientist was the discoverer of the Wonderful X rays. More recently is the discovery of a new composition in manufacturing lenses for optical work (including spectacles) by which the glass excludes the injurious Ultra-violet rays of light which causes smarting and inflamation of the eyes. Such wonderful results have been obtained where ordinary lenses failed, that the leading scientists of Continental Europe have been using them for several years. They have just been introduced in this country. For allaying irritation soothing and relieving inflamed conditions of the eyes they have afforded relief in many cases that had baffled the skill of the most expert. Burns & Gosser, the eye specialists have been given the exclusive control of this wonderful new lens in Coshocton county, and sufferers from Headaches, burning and inflamed eyes should go at once and have their eyes examined and fitted with a pair of these wonderful Crookes lenses.

HARRIMAN SAILS FOR NEW YORK

May Buy Controlling Interest In New York Central Lines.

New York, Aug. 18. — Wall street financiers await with interest the arrival from Europe of Edward H. Harriman, who it is stated has obtainrd an option on a controlling interest in the New York Central lines, which would give him an ocean to ocean route But that this is reason for his return is but speculation, for no statement has been

EDWARD H. HARRIMAN.

made to that effect at the Union Pacific offices here or by Mr. Harriman's associates.

Mr. Harriman was booked to sail today from Cherbourg.

The coincidence of the financier's return at a time when the New York Central rumor cropped out strongest, however, is interpreted by Wall street gossip to mean that he will exercise the option upon his arrival here, covering about $50,000,000 worth of stock formerly controlled for the most part by the Vanderbilt interests.

Miss Constance Miller has returned to her home in Portland, Ind., Wednesday after visiting relatives in Coshocton county.

CASE OF BARBERS' ITCH REPORTED

A genuine case of barbers' itch was brought to a local physician this week. The sufferer is a prominent business man.

E. O. SELBY BUYS BUICK MACHINE

E. O. Selby has purchased a handsome Buick 16, a car identical to the one now being driven by Robert Baker. The deal was made today through Mr. Baker and the car will be brought through in a few days. Mr. Selby's car, which will be about 40 hp. will also be fully equipped with top, wind shield, etc.

A big $6000 Chadwick-Six 7-passenger car stopped at Siegrist's garage Tuesday night. The party were going home to Cleveland after touring the western part of the country.

In the car were H. Coulby, chauffeur, Mr. and Mrs. J. T. Hobson and Miss Helen Hobson all of Cleveland.

Questions And Answers That You Should Know

State School Commission Zellars has compiled a "catechism on School Law" with which every person should familiarize himself. He sent a copy to The Age. Here it is:

1 When can a board of education enter into an agreement with another board for the education of its Boxwell graduates?

Only when pupils live within three miles of the school designated. Amended section 4029-3.

2 When and how can Boxwell graduates select their own school?

When the board has not made such an agreement as is indicated above by giving due notice in writing to the clerk of the board, said notice to be filed not less than five days previous to the beginning of attendance. Amended section 4029-3.

3 Under what obligation does the newly amended law, section 4029-3, place boards of education that are maintaining only a third or a second grade high school?

They are under obligation to pay the tuition of their graduates for two years more in the former case, and for one year more in the latter, in high school of higher grade.

4 What districts are thus obligated by this section?

All the districts not maintaining first grade high schools.

5 When a board fails to provide proper school facilities—such as insufficient levy—or fails to provide sufficient school privileges for all the youth, or fails to provide for the continuance of any school for at least thirty-two weeks in the year, or fails to provide suitable school houses etc., what is the remedy?

The commissioners of the county upon being advised and satisfied of the insufficiency, shall act for the board and provide proper school facilities. See amended section 3969.

6 What is the penalty for school boards relative to such neglect.

The members of a board who cause such failure shall be each severally liable, in a penalty not to exceed $50 nor less than $25. See section 3969

7 Upon whose complaint and by whom shall this penalty be enforced?

Upon the complaint of any elector of the district. By the prosecuting attorney of the county. Section 3969.

8 When can a school board issue bonds to obtain or improve public school property without a vote of the people?

When it is necessary to do so, provided, that no greater amount of such bonds shall be issued in any year than would agregate a tax rate of two mills, for the next year preceding such issue. Section 3994.

9. Under Section 4091, can a teacher who attends an institute in a county other than the one in which his school is located, collect his pay for such attendance from his Board of Education.

He cannot compel them to pay, but the law does not prohibit them from so doing, if they see fit.

10. May a member of a Board of Education vote for a relative as teacher?

He may not help to elect a brother, sister, son or daughter. Section 6975a.

11. Should a vacancy occur in a Board of Education, how and for how long, is such vacancy filled?

The mapority vote of the remaining members of the Board shall fill such vacancy for the unexpired term, for which the member resigning had been elected. Section 3981.

11. When may teachers dismiss school without forfeiture of pay?

On the legal holidays: January 1st, February 22nd, May 30th, July 4th, first Monday in September, December 25th, and the day set apart by the President of the United States or Governor of this state as a day of fast, thanksgiving or mourning. Section 4015.

(Board of Education cannot compel teachers to make up time lost on the abovementitoned days.- (Decision under Section 4015.)

Teachers shall be paid for the time school is closed during an epidemic. Section 4017.

On Arbor day teachers shall give, for at least two hours, information to the pupils concerning the subject of forestry, and the duty of the public to protect the birds, and planting tees. Section 4015-1.

13. What is the minimum length o ftime for which a Board of Education may provide for the continuance of any school?

Thirty two weeks in each year. Section 3969.

14. What are the duties of the director of a sub-district?

He shall preside at the school meetings of the district, record their proceedings, and shall act as the organ of communication between the inhabitants and the township board of education. He shall take charge of the school house and property preserve the same, make temporary repairs, and provide the necessary fuel, all of which shall be done under the direction of the Board of Education. He shall also take the enumeration of his sub-district and report the same to the clerk of the Board of Eduaction Section 3921a.

15. What are the rights of the director of a sub-district in the employment of a teacher?

Under the present law he has no voice in the selection of a teacher. The employment of teachers rest entirely with the township board of education. Section 4017a.

16. Under the present law, must a superintendent of school in a township where no high school is maintained, hold a high school certificate?

Yes.

17. (a) When can a board of education suspend a school?

It can suspend a school whenever the average daily attendance is less [illegible]

and to carry out the plan for centralization after a vote favorable to centralization has been [illegible] at an election for this purpose. Section 3927R S.-

(b) If a board of education suspends a school, must it transport the pupils?

Yes: if the conveyance pass within a half mile of the home of the pupils (provide the residence be not over a half mile from the public road) and provided that the residence be a half mile or more from the school house to which the pupils are to be transported. Section 3922.

18. Can a teacher be lawfully employed to teach a school at a children's, or orphan's, home sustained by a tax levied upon public property, when such teacher holds no certificate to teach in teh public schools?

No. Section 4010 and 4074.

Opinion

Columbus, O., July 26, 1909

Hon. John M. Zeller,
State Commissioner Common Schools, Columbus, O.,

Dear Sir:

Your communication is received in which you submit the following inquiry:

"May a teacher be legally employed to teach in schools at children's homes, orphan's asylums and infirmaries without the qualification of a teacher's certificate valid in the county in which said Children's home, orphan's asylum or infirmary is located?

In reply I beg to say Section 4010, Revised Statutes requires that:

"The board of education in any school district in which a children's home or orphan's asylum is or may be established by law or in which a county infirmary is or may be established shall, when requested by the board of trustees of such home, ssylum or infirmary, established in such home asylum or infirmary a seperate school so as to afford the children therein the advantages and privileges of a common school education.

Said section further provides that:

"The board of trustees of such institution shall in the control and management of such schools, as far as practicable, be subject to the same laws that boards of education and other school officers are who have charge of the common schools of such districts."

You will observe that the first quoted provision of said section requires the board of education of the school district to establish the school and that the second quoted provision requires the board of trustees of the institution in which such school is established to control and manage the same as far as practicable in accordance with the laws that govern boards of education in the control and manageemnt of the common schools of the district.

I am, therefore, of the opinion that teachers employed to teach in such schools so established are required to hold teacher's certificates the same as though they were employed in the public schools of the school district.

Yours very truly,
W. H. Miller,
Asst. Attorney General

19. Can a board of education furnish text-books free to the pupils of the district over which they have control?

Yes. Section 4026, R. S.

20. Can a board of eduaction make a change in text-books at any time?

Only at a regular meeting of the board of education and by a five sixths vote of the board, and provided that the books (or book) has been adopted as provided in Section 40-20-14

21. Who orders the text-books from the publisher?

The clerk of the board of education Section 4020-014.

22. Can a teacher make a legal contract to teach for less than forty-dollars per month or for less than eight months, except in filling an unexpired term, or to forfeit pay for institute attendance, or pay for janitor work?

Any or all such contracts are null and void, and contrary to public policy.

23. Does the laws of the state demand the appointment of a truant officer in each school district?

It does. Section 4022-5.

24. What children must attend school the entire time it is in session?

All children between the ages of eight and fourteen, and all between the ages of fourteen and sixteen, not able to read and write the English language. Section 4022-1, 2, 3, 4.

25. What is the penalty for employing such children while school is in session?

Any person, company or corporation employing any minor contrary to the provisions of this section shall be fined not less than twenty-five dollars. Section 4022-2.

26. What is the penalty if a parent or guardian refuses to comply with the provisions of the compulsory attendance law?

Any parent, guardian, or other person having charge of a child "for such failure and upon conviction shall be fined not less than five dollars nor more than twenty dollars" and upon failure or refusal to pay such fine and costs shall be imprisoned in the county jail not less than ten days nor more than thirty days." Section 4022-7.

For Sale

[illegible] Cheap. Age office.

PARIS DOCTOR'S DISCOVERY

Dandruff, Falling Hair are Caused by a Miscrobe—Dr. Sabourand Proves it

Dr. Sabourand is the leading dermatologist of France.

To prove his theory that germs cause dandruff, he infected a guinea pig with these miscrobes and in a short time the hair from the animals' body disappeared.

And Parisian Sage, which can now be obtained in America has an immense sale and is highly recommended by physicians in all parts of the world.

It is just because it is the only prescription or hair tonic that is absolutely sure to kill the dandruff germ.

It is guaranteed to cure dandruff stop falling hair or itching scalp in two weeks or money back.

In warm weather it keeps the scalp clean and cool and free from obnoxious odors. Parisian Sage is a pleasan and dainty hair dressing that will put a bewitching charm and lustre into faded and lifeless hair in one week. It is distressing for any woman to have dull, unattractive hair and women so unfortunate should use Parisian Sage.

Parisian Sage costs 50 cents a large bottle at C. E. Andersons' and is sold by leading druggists every where. The girl with the Auburn hair is on every bottle.

CLARK'S CRUISES OF THE "CLEVELAND"

(18,000 tons, brand new and superbly fitted)

ROUND THE WORLD

From New York, October 16, 1909

One Steamer for the Entire Cruise of nearly four months; costing only $650 and up, including all necessary expenses.

Route—Madeira, Egypt, India, Ceylon, Burma, Java, Philippines, China, Japan. An unusual chance to visit unusually attractive places.

Twelfth Annual Orient Cruise February 5, 1910, by S. S. "Grosser Kurfuerst," 73 days, including 24 days Egypt and Palestine. $400 up. Write for list "C."

Frank C. Clark, Times bldg, New York

ROAD NOTICE!

Notice is hereby given that the undersigned will at the October session of the board of County Commissioners of Coshocton County, Ohio, held on the 4th day of October, 1909, make application to said board for the establishment of a county road along the following described route, viz:

Beginning for said road at a stake marked one (1) in the middle of the county road opposite the residence of L. T. Church in Section ten 10) of township seven (7) of range nine (9- in Tiverton Township in said Coshocton County running thence in a southeasternly direc tenoissao a southeasternly direction across the lands of said L. T. Church in said Tiverton Township and across the lands of J. L. Conner and J. L. Still in section six (6- in township seven (7) of range eight (8) in Monroe Township in said Coshocton County to a stake marked two (2) in the road leading from Spring Mountain in said Monroe Township to Stilwell in Holmes County, Ohio, which stake marked two (2) is at the point where said last named road intersects with the Big Run Road, and there terminate.

L. T. Church et al.,
Petitioners

Central Meat Market

STRICTLY CASH

A full line of Fresh and Smoked Meats at prices to please

Mecca Hotel Building

GUS DUNFEE, Prop.

Both phones

Tested Fresh Eggs

FROM

The Finley Cash Grocery

We sell eggs in a neat box, containing one dozen, with the above label on each box.

Try a box and your egg troubles will be over.

The Finley Cash Grocery

North Third St. Both Phones

"We deliver the Goods"

SEE BRENDEL'S TAG END SHOE SALE

Cut Prices

BRENDEL'S

Fourth and Main Sts.

FITTERS OF FEET

NewspaperARCHIVE®
NewspaperARCHIVE®

PAID IN FULL

BY JOHN W. HARDING

NOVELIZED FROM EUGENE WALTER'S GREAT PLAY. Copyright, 1908, by G W Dillingham Co.

"I don't [illegible] what you're right, Cap'n Williams," drawled the superintendent with his unchangeable equanimity. "Anyhow, you sure are entitled to do what you like with your own."

He went out and on his way to the office exit stopped at Brooks' desk.

"Well, how's things, boy?" he inquired with an interest so kindly that one might have thought there was nothing else in the world with which his mind was occupied and never could have suspected that there lay before him for immediate solution the problem of preparing for a great strike that threatened to tie up the business of one of the most important steamship lines in the country, with ramifications extending from Boston all around the coast of South America to San Francisco.

"Oh, so, so," answered Brooks. "By the bye, I'd be awful glad if you'd come up to supper tonight. Emma was saying only this morning that we hadn't seen anything of you for a week."

"That's so. I've got to square myself with Emma, though it hasn't been my fault altogether."

"Then we'll expect you to supper?"

"I can't promise, because I've a deal to do between now and this evening, but I'll come if I can."

"So long, Jimsy."

"So long."

And Smith sauntered out to attend to one of the greatest emergencies he had ever been called upon to meet in his life.

CHAPTER III.

He was a skillful architect indeed who first devised the bandbox apartment houses so common now in all parts of New York and must have sat up many nights working out how to extract the maximum of rent revenue from the area on which he had to fit the structure.

If there were any flats in Harlem of smaller dimensions than the one of four rooms occupied by Mr. and Mrs. Joseph Brooks the most experienced and persistent hunter after a place in which to lodge his family with relative economy and some semblance of comfort would have had the time of his or her life finding it. And if other flats there were more luxuriously fitted up, as easily might have been—in fact, certainly must have been—the case, at least there was none, whatever its size, that was kept cleaner or neater or in which more effective use of available material had been made than that over which Mrs. Emma Brooks presided as mistress and factotum.

And Mrs. Brooks herself—how she graced it, altogether unconsciously! As the elder of two daughters of Stanley Harris, who, while not rich, had been well to do, she had been brought up in the comfort of a good home and had enjoyed the advantage of an education at a private seminary. Her father, whose constant companion she had been and whose sense of democracy in the matter of association she had inherited, had adored her, and when she had given her heart to Joseph Brooks, electing him from among numerous suitors, including James Smith, he gave his consent to their union against his own judgment and in face of the strenuous opposition of his wife, esteeming the girl's happiness superior to all other considerations.

Brooks, who had been in the employ of the Latin American Steamship company for one year and had been brought into relations with the family by virtue of his selection as secretary to her father, the general manager, had no means whatever of his own, and his salary, then $60 a month, was a desperately small income on which to begin housekeeping for a girl reared as she had been. But her father helped them, and the young couple counted upon his influence to procure the advancement of his son-in-law to a more remunerative post.

Unfortunately for them, however, Mr. Harris had died a few weeks after their wedding, and they found themselves thrown upon their own resources. Mrs. Harris, a selfish, shallow, unfeeling woman with social pretensions, who regarded her daughter's marriage with the young clerk as a mesalliance and Brooks himself with disdain, left them to shift for themselves and with her other daughter, Beth, who was seven years younger than Emma and shared her mother's views, as she imitated her haughtiness, settled down to the enjoyment of the modest fortune her husband had left her and the indulgence of the ostentation she loved, but which during Mr. Harris' lifetime she had never been able to gratify to the top of her bent. She did not for this, however, withdraw altogether from association with Emma and Brooks and continued on more or less amicable terms with them. Now and then she condescended to call upon them with Beth, but her visits, as a rule, were a good deal of a trial to the young couple, for she regarded Brooks' failure to get on in the steamship company as a vindication of her opinion as to his ability and the judiciousness of their marriage and was prone to condone with her daughter, assume an exasperating I-told-you-so attitude and lament what might have been.

During the four years of their married life Brooks' salary had been raised only $20 a month, although in addition to his work as accountant, to which he had been assigned after Mr. Harris' death, that of collector had been thrust upon him. It had been a hard, bitter experience for pretty little Mrs. Brooks, this unaccustomed drudgery of housework, this continuous scouring of greasy pots and pans and washing of dishes, which she loathed; this deprivation of comforts and luxuries that she had known all her life; this privation of many personal things considered indispensable by the dainty woman; this necessity of perpetual rigid economizing, which barely sufficed to make both ends meet. She deprived herself of much needed clothing, to say nothing of finery, that Joe might go properly clad to his office, but she never for that reason descended to slovenliness, never "let herself go," as so many women in their own household make the mistake of doing, and never had she allowed one word of complaint, one indication of regret, to escape her. She had married Joe for love, for better or for worse, and resigned herself bravely and cheerfully to the consequences, however hard to bear, hoping for the better times that were so long in coming and encouraging her husband to fight on and win.

Joe, for his part, lacked his wife's grit and energy, and constant disappointment had undermined his fortitude. He loved Emma. He hardly could have done otherwise, though calculation had entered largely into his courting of her. Chivalrously, while the sweet bliss of their early married life held him in its spell, he had done as much of the heavier work of the menage as he could to spare her when time and opportunity afforded, but very naturally he had soon tired of this—where is the man who does not?—and by degrees had left as much of it as he could to her, except when his moods of optimism and affectionate solicitude impelled him to go to her assistance. At such times he wanted to do it all.

On the evening following his outburst at the office he was still resentful and "down in the mouth" when he let himself into his little flat, and the smiles of his wife as she raised her rosebud lips to receive his kiss of greeting failed to dispel his gloom.

"You seem out of sorts tonight, dear," she said solicitously. "Anything go wrong at the office?"

"Nothing in particular. I'm tired and hungry after slaving all day in this awful heat, that's all."

"Never mind, supper's all ready, so sit down and tuck in."

"What did you get?"

"Chops and potatoes."

Joe turned up his nose, but took his seat at table and began to eat. He answered his wife's questions in monosyllables. His thoughts, it was plain, were not on his meal or Emma's conversation, and, seeing that he was preoccupied and troubled, she ceased to try to engage his attention.

"I paid the gas bill today," he vouchsafed at length. "Ninety cents more than last month."

"Ninety cents more!" she commented with concern. "I'm sure we didn't use half as much. And we owe the butcher four-sixty."

"Every month it costs more to live. I don't know what we are going to do, I'm sure."

"I'm sorry, Joe. Goodness knows I try to be as economical as I can."

"I know, but it's all wrong. It's all wrong that you should be spoiling your hands with those beastly greasy pans. They weren't meant for such work. I wish we could afford a hired girl."

"So do I, but we can't, so what's the use of wishing? Didn't you get the raise you asked Captain Williams for?" she inquired.

"No."

He hung his head and lapsed into gloomy silence. She dropped the morsel she was raising to her mouth and rose from the table, filled with dismay, her appetite completely gone. Tears of disappointment followed the realization of what the failure of their plans meant, for neither had doubted that his request would be complied with, and she had built many castles in the air on the strength of it. A few dollars more a week added to their distressingly small income would have meant much to them. But, gazing at her husband sitting there utterly dejected and crushed, her heart went out to him in pity and love, and she moved over to his chair and put her arm consolingly round his neck.

Continued in Next Issue

When Your Joints are Stiff and your muscles sore from cold or rheumatism, when you slip or sprain a joint, strain your side or bruise yourself, Painkiller will take out the soreness and fix you right in a jiffy. Always have it with you, and use it freely. The oldest, the cheapest and the best medicine for internal and external aches and pains in man is Perry Davis' Painkiller, and for over seventy years it has been the great standby for emergencies in thousands of families all over the world. Don't go home without a 50c or one of the new size 25c bottles.

OAK GROVE

OAK GROVE, Aug. 18.—Local farmers are busy threshing. The yield of wheat and oats, not as great as was expected at harvest time.

Miss Margaret Park and Mrs. R B. Caton are recovering from typhoid malarial fever.

Rev. Norris will preach his closing sermon at Oak Grove, Sunday September 5th.

The following local people attended the library excursion: L. J. Foster, Ray Lennon, Katheryn Lennon, John Adams, David Markley, Mabel Schumaker and Ed. Schumaker.

Miss Millie Lower returned from the summer school at Wooster Thursday.

John Buzan and family moved to Illinois Wednesday.

HOW'S THIS?

We offer One Hundred Dollars Reward for any case of Catarrh that not be cured by Hall's Catarrh Cure

F. J. CHENEY & CO., Toledo, O.

We, the undersigned, have known F. J. Cheney for the last 15 years and believe him perfectly honorable in all business transactions and financially able to carry out any obligations made by his firm.

Walding, Kinnan & Marvin, Wholesale Druggists, Toledo, O.

Hall's Catarrh Cure is taken internally, acting directly upon the blood and mucous surfaces of the system Testimonials sent free. Price 75 cts per bottle. Sold by all Druggists.

Take Hall's Family Pills for constipation.

Phone your news to The Age.

GROUP OF HAPPY CHILDREN ENJOYING THE OHIO STATE FAIR.

Children's day at the Ohio State Fair is an announcement that brings joy to thousands of Ohio's future statesmen and first ladies of the land. Note the expression on the faces in the group above reproduced and then spread the glad news that the exposition will this year be held in Columbus Aug. 30, 31, Sept. 1, 2, 3 next, and that on the last named date the children of the state will be admitted free at the gates. The program for that day has been arranged with a view of especially appealing to the children, and one and all are cordially invited to attend.

Home Grown Peaches On The Market Today

Home grown peaches were the feature of Wednesday's public market. Nearly every space contained the luscious fruit. They sold for 10 and 20 cents per basket. The fruit was large and solid and in very good condition. This year's onions sold for 50 cents per half bushel. Apples brought 15 cents per gallon. Cabbage 5 cents for a small head. There was a scarcity of chickens both old and springers. Old ones sold for 14 and springers for 17 cents. Butter and eggs were very scarce.

Phi Sigs Lead By Tom Carton To Zanesville

Led off by Tom Carton, the delegate from this chapter, Phi Sigma Chi members will all week long tred to Zanesville where the annual state convention is being held this week, beginning today. Carton left Wednesday morning; others will follow all week. The Zanesville Courier says:

The seventh hannual convention of the Phi Sigma Chi fraternity will open Wednesday morning at 9 o'clock at a beautiful camp on the upper Muskingum river at a point about three miles from town. Across to the camp is gained by launch or by taking the Linden avenue car to the Roseville pottery. A ferry is in operation from the camp to Cedar Rock and the boys expect to entertain a host of visitors from the city during the week. The convention camp was originiated this year for the benefit of the Zanesville chapter, and it promises to be the most successful of all conventions given by the fraternity heretofore. The Phi Sigs had the first convention in this city in 1901 and it was a great success.

The camp up the river was completed Tuesday afternoon, when a force of tentmakers erected twenty huge canvasses for sleeping purposes besides a large cook tent and a huge dining pavilion 100 feet long. The camp occupies a stretch of fine scenery at a bend in the Muskingum opposite Cedar Rock and is ideally situated. A baseball diamond in the rear wil furnsh the campers with recreation and exercise, while a fine beach and plenty of canoes, boats and launches will and to the water amusements.

About 100 in all will attend the camp throughout the week. Convention sessions will be held each morning, while the afternoons and evenings will be devoted to entertaining visiting friends from this city. A considerable number of delegates arrived in the city Monday night and Tuesday, but the greater part will arrive Wednesday morning.

MANY ON SICK LIST AT ROSCOE

ROSCOE, Aug. 18—There are a large number of people here on the sick list. Perry Darr has typhoid fever; Mrs. Chas. Finnell and Mrs. Chester Harris are both threatened with typhoid fever. Sullivan Ross is suffering from the infirmities old age. Miss Nellie Orr is very low with consumption. Frank Fortune is in a grave condition with tuberculosis of the brain. Mrs. Hornbaker is ill with dropsy.

Mechanician Fatally Crushed.

Indianapolis, Ind., Aug 18 — Clifford Litterell of Dayton, O., a mechanician attached to the Stoddard-Dayton automobile racing crew, was probably fatally injured when he fell under the wheels of one of his group of cars, on the way from a down-town garage to the motor speedway to prepare for the races. The cars were proceeding in file at rapid gait when Litterell, who was riding in one of them, jumped out to return to the garage for a tool. He stumbled and fell before a car following his, and it passed over him, crushing his chest. He was taken to the Methodist hospital.

Quake Alarms Lisbon.

Lisbon, Aug 18.—A strong earthquake shock was experienced here. The people of the city were thrown into alarm, but there have been no casualties and no damage has been reported.

Dog Went Along

Warner Pomerene and his dog that became celebrated through a twenty mile trip in one night, left on No. 19 for their new home in Columbus.

HANDS CRACKED RAW AND SCALY

Itched and Burned Terribly—Arms Affected, Too—Could Not Move Thumbs Without Flesh Cracking—Sleep and Work Often Impossible—Was Fairly Worn Out.

CUTICURA SOON CURED HIS FEARFUL ECZEMA

"About a year ago an itching humor began to appear around the back of my hand. It started in to spread, and pretty soon it covered both my hands and got up over my wrists and even up to the elbows. The itching and burning were terrible. My hands got all scaly and when I scratched, as I was doing a good part of the time, the surface would be covered with blisters and then get raw. The eczema got so bad in around the pit of my thumbs that I could not move the thumbs without deep cracks appearing. I went to my doctor, but his medicine could only stop the itching and did not seem to heal my hands up at all. At night I suffered so fearfully that I could not sleep, often lying awake until well toward morning, then waking up still tired. I am a chef and steward by trade and I had to give up my place, as my hands were so terrible to look at that they did not like to have me around about the food. I could not bear to touch them with water, but when I positively had to get my hands cleaned would rub them with oil.

"This sort of business went on for three months and I kept trying zinc and tar ointments and such remedies with no particular benefit. I did not know what to do, for I was fairly worn out. For a long time several friends kept asking me why I didn't use Cuticura and at last I thought I would. First I got the Cuticura Soap, then Cuticura Ointment and at last Cuticura Resolvent. I put the Cuticura Ointment on at night, covering my hands with light cotton gloves. In the morning the inside of the gloves would be lined with scales, sometimes half as long as your finger, leaving nice healed places where the scales had been. In a month I was cured and have kept so now for nine months. My hands and arms are perfectly clear of all traces of eczema and I think I am well rid of it. Walter H. Cox, 16 Somerset St., Boston, Mass. Sept. 25, 1908."

Cuticura Remedies are sold throughout the world. Potter Drug & Chem. Corp., Sole Props., Boston, Mass. Mailed Free, Cuticura Book on Skin Diseases.

900 DROPS CASTORIA

A Vegetable Preparation for Assimilating the Food and Regulating the Stomachs and Bowels of INFANTS CHILDREN

Promotes Digestion, Cheerfulness and Rest. Contains neither Opium, Morphine nor Mineral. NOT NARCOTIC.

Recipe of Old Dr SAMUEL PITCHER

Pumpkin Seed
Alx Senna
Rochelle Salts
Anise Seed
Peppermint
Bi Carbonate Soda
Worm Seed
Clarified Sugar
Wintergreen Flavor

A perfect Remedy for Constipation, Sour Stomach, Diarrhoea, Worms, Convulsions, Feverishness and LOSS OF SLEEP.

Fac Simile Signature of Chas. H. Fletcher. NEW YORK.

At 6 months old 35 DOSES—35 CENTS

EXACT COPY OF WRAPPER.

CASTORIA

For Infants and Children.

The Kind You Have Always Bought

Bears the Signature of Chas. H. Fletcher.

In Use For Over Thirty Years

CASTORIA

THE CENTAUR COMPANY, NEW YORK CITY.

The ROYAL STANDARD TYPEWRITER

$65.00

Designed and built by the master minds of the typewriter world—those who have "grown up" with typewriter making since its inception—those who have studied the whys of every success, the reasons for every failure and have PROFITED by their experience. That is WHY the Royal Typewriter is meeting with such phenomenal success, that is WHY

YOU CAN PAY MORE BUT YOU CANNOT BUY MORE.

A Demonstration Will Convince You

ROYAL TYPEWRITER CO.

Royal Typewriter Bldg., 364-6 Broadway, N. Y.
2136 East 9th St., Cleveland, Ohio.

McMANUS & ABBOTT Restaurant.

Successors to the McManus Dining Parlor.

Invites you to give them a call when in need of anything good to eat. We cater to ladies and will try to please you to the best of our ability.

We retail the famous "Furnas Ice Cream" and the Columbus "Square Deal Bread." Ask those that have tried either of the above and hear what they have to say.

Short orders our specialty. Drop in and try our "noon day luncheon" for ladies and gentlemen, 20c, with desert 25c.

We study to please Bell phone No. 137
Citizens phone No. 91.

M. & A. Restaurant Opposite Post Office.

Coca-Cola

IT FEEDS THE TIRED MUSCLES

The most refreshing drink on Earth. Full of Vim and Vigor.

5c Per BOTTLE. SOLD EVERYWHERE, 5c.

ZANESVILLE COCA COLA BOTTLING CO.

DWELLING AT BARGAIN

A modern nine room house in McClain's Addition, for sale, downstairs finished in oak. Four bed rooms and bath upstairs all finished in white pine. Cemented cellar under entire house, one half of cellar equipped for laundry. A bargain if sold soon. Inquire of

Mizer's Insurance Office

H. E. CRAWFORD'S CASH MEAT MARKET.

North Third street, opposite Court House. All kinds of fresh and smoked meats at prices right. Orders promptly delivered
H. E. Crawford, prop. Clyde Bryan, Mgr.
Both phones—Citizens 67; Bell 483.

Daily—Between Cleveland and Cedar Point—Daily

Don't Fail to take a ride on the all-steel constructed, fastest, safest twin-screw steamer on the Great Lakes—

STEAMER EASTLAND

FARE $1 FOR ROUND TRIP

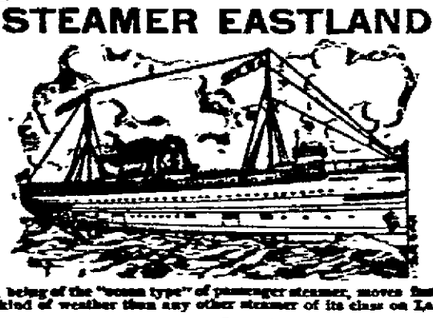

FIVE HOURS AT THE POINT

The EASTLAND, being of the "ocean type" of passenger steamer, moves faster and more steadily in any kind of weather than any other steamer of its class on Lake Erie.

SEASON OPENS JUNE 12. CLOSES SEPT. 12.

Leave Cleveland - - 8:30 A. M.
Arrive Cedar Point - - 11:45 A. M.
Leave Cedar Point - - 6:30 P. M.
Arrive Cleveland - - 7:45 P. M.

Free Dancing on Board. Connections made and through tickets sold to all points, Rail or Water.
The Eastland Navigation Co. Cleveland, O.

D&C LAKE LINES The Great Lakes Trip

A little journey on the inland seas is the most pleasant and economical vacation trip in America. The ever varying scenery of the shore line and the picturesque beauty of the islands add interest and delight to every mile of the trip. All the important ports on the Great Lakes are reached regularly by the excellent service of the D & C Lake Lines. The ten large steamers of this Fleet have all the qualities of speed, safety and comfort. Every boat is of modern steel construction and is propelled by powerful engines. The Clark Wireless Telegraph Service is used aboard.

Tickets reading via any rail line between Detroit and Buffalo, Detroit and Cleveland, in either direction, are available for transportation on D & C Line Steamers.

The D & C Lake Lines operate daily trips between Buffalo and Detroit, Cleveland and Detroit, four trips weekly between Toledo, Detroit, Mackinac and wayports, and two trips weekly between Detroit, Bay City, Saginaw and wayports. A Cleveland to Mackinac special steamer will be operated from June 15th to September 10th, leaving Cleveland direct for Mackinac stopping at Detroit enroute every trip and at Goderich, Ont., every other trip. Special daylight trip between Detroit and Cleveland during July and August. Send 2 cent stamp for illustrated pamphlet and Great Lakes Map. Address—
L. G. Lewin, G. P. A., Detroit, Mich.

P. H. McMILLAN, President
A. A. SCHANTZ, Gen. Mgr.

THE COAST LINE TO MACKINAC

Detroit & Cleveland Nav. Co.

NEWSPAPER ARCHIVE®

COSHOCTON DAILY AGE

Founded 1828

Published Every Evening Except Sunday by

THE AGE PUBLISHING COMPANY

Selby Building — Coshocton, Ohio

Subscription Rates

By mail, 25 cents the month; 100 days $1.00; $3 the year; payable in advance. Paper discontinued when time expires without exception.

By carrier, 10 cents the week delivered to any part of Coshocton or Roscoe.

Subscribers will greatly facilitate the delivery of The Age by immediately reporting any irregularity to the circulation department.

Representatives

ROBERT TOMES
116 Nassau St., New York City

I. S. WALLIS & SON,
1246 First Nat. Bank Bldg., Chicago.

Entered at the Postoffice at Coshocton Ohio as second-class matter.

Both phones, No. 182.

Member of Ohio Select List of Daily Newspapers

THE DEADLY BLONDE.

A startling note of warning to blue-eyed, light complexioned New Yorkers is uttered by Dr. Charles E. Woodruff, surgeon and major in the United States army who has just completed a private tour of the prisons and asylums of the city and state. The jails and institutions, he says, are full of blondes who, unable to stand the struggle for existence in a climate to which thy are unfitted, have fallen into poverty, disease and crime.

What is true of New York, he says, is true of the country as a whole, and unless the blonde American finds or adopts some better means of survival than he has at present he will be wiped out as a type in favor of the brunette.

The great trouble is the sunshine. There is too much of it in America for the blonde, says Dr. Woodruff It breaks down their nervous systems renders them unstable, morally as well as physically, and makes them peculiarly liable to the ravages of consumption and other deadly ailments.

The thirst for alcohol, Dr. Woodruff says, is merely the expression of a nervous weakness acquired under America's sunny skies, resulting from excessive stimulation of light as one of a thousand causes.

Unfavorable climatic factors are causing unfitness for survival in the race types in America too far misplaced from their ancestral climatic conditions. The process of elimination among human beings, he says, differs in no respect from that which goes on among irrigated plants and lower animals.

* * * * * *

Aviation is the craze of the hour. Luckily, it is not a craze which can become as general as some others have been, and while some foolhardy ones will pay the usual prices for reckless temerity, the experiments in the main will be confined to those who look upon the question of air travel as something more than a passing fad.

* * * * * *

The last stone of the Pennsylvania Railroad company's new station in New York has been laid. The building covers eight acres of ground, has facades which suggest ancient Roman temples and is to cost enough to make it seem almost sacrilegious for anybody to refer to it as a depot.

* * * * * *

It makes an awful lot of difference whose ox is gored. New England had several kinds of spasms over the negro soldiers during the investigation at Brownsville. However, a colored regiment is now stationed at Fort Ethan Allen, Vermont, and the Vermonters are clamoring for "Jim Crow" cars already. Would not that jar you just a little.

* * * * * *

At a big picnic of Hardin county farmers at Lake Idlewild, the other day, T. C. Laylin, master of the state grange, predicted that good corn land in Ohio will be selling for $500 an acre within a few years.

* * * * * *

It is denied that Mr. Rockefeller ever said he expects to live to the age of 100. Maybe he did not say it; but it would be just like him to do it, nevertheless and notwithstanding.

* * * * * *

A California man claims to have caught a black bass inside of which was found a bottle of ketchup. This story is not guaranteed under the pure food and drugs act however.

* * * * * *

Mr. Bryan has still unbounded faith in the theory of direct vote of the people notwithstanding that direct vote never "got him anywhere."

Scissorinctums

Wasn't the Chicago University

Ida Tarbell has been made a doctor of literature, but not by one of John D.'s numerous institutions of learning.—Washington Post.

It's His Favorite Pastime

The expenses of a special session to revise the tariff were $500,00. As usual, the ultimate consuemr ofoted this bill. —New York World.

She Ought To Be Accomodated

Emma Goldman insists that she wants to be hanged. Is there no sense of chivalry in New York? Why disappoint the woman?Philadelphia Inquirer.

Sage of the Age

Hay fever is a very funny thing, if you don't happen to have it.

The candidates started this morning in a cloud of dust and the first heat will end September 7.

According to one judge's statement, Harry Thaw's insanity was partially due to the fact that he listened to all his wife told him.

The contest girls are coming down the home stretch and it's as pretty a finish as one could ever hope to witness.

Some fellow who wants to become famous can do so by pretending to commit suicide just after the new hospital starts and have his name go down in history as the first patient.

School opens September 13—a momentous day for many a little tot, who henceforth will have another guardian besides its mamma.

And it will be monentous day for the aspiring youth who bids farewell to the grammer grades and launches forth into that hallowed sanctuary—the high school.

Thursday, Friday and Saturday are Bargain Days at Leavengood's Clothing store. 17 tf

SAYS UNCLE HIRAM

I see they now have a crisis in Cuby. They do say they can grow anything down there.

Dr. Hale and Pie.

In an article on Edward Everett Hale's part in the establishment of the Lend a Hand society's first headquarters a writer in the Boston Transcript says:

From the first Dr. Hale was deeply interested in this plan and supported it. The bill of fare was presented for his inspection. He looked it over and said, "Where's the pie?" Mrs. Whitman remarked that the committee thought it might be better to have some other form of dessert. But "the chief" said: "Oh, give them pie! Life isn't worth living without pie!"

TEN YEARS AGO TODAY

From The Age of August 18, 1899

Miss Louise Glover today received from Indiana, Pa., a large box containing a portion of everyone of the many things to eat which were served at Glover Cunningham's wedding dinner, on Wednesday. While cutting the pieces of Wedding cake enclosed, Miss Glover found in its depths the plain gold wedding ring, which had not been found at the dinner and has probably been given up as lost ere this.

Displayed in the drug store windows of E. S. Frew and Siegrist & Williams are two Filipino flags. They are made of silk and although small they represent the emblem of the insurgents. They were sent by Private Howard to W. J. Reed and Fred Howard. He also sent the Fourth of July number of "Freedom", a Manilla news paper that has gained wide circulation since the city was captured. Private Charles Burt sent to his mother Mrs. Philip L. Burt, a handsome handkerchief. It is beautifully embroidered.

It is a noticible fact that the Pan Handle freight trains do not pass through the city at a high rate of speed due probably to the engineers who were reported and compelled to pay Mayor Cassingham the usual amount for breaking the law. Even the fast freight goes slowly through town, and it has been some time since a complaint was made.

Mrs. T. J. Smith, Mrs. Will Merrel and Miss Sadie Smith delightfully entertained almost one hundred of their friends Thursday afternoon. Progressive conversation was the amusement, the prizes being won by Mrs. E. A. Carnahan.

Mrs. Ruth Jones Opens Millinery Store At St. Mary's

Mrs. Ruth Jones, who, for a number of years she successfully conducted a millinery store in Coshocton has also established millinery parlors at St. Mary's, Ohio, a small town west of Columbus. Miss Ruth Kent, of Hillsboro who was trimmer at Mrs. Jones' Coshocton store last last spring ahs charge of the new shop. An early fall opening was held there last week, and was attended by Mrs. Jones.

Announcements

For City Auditor

Please announce the name of Geo. F. Stewart as a candidate for City Auditor, subject to the decision of the Republican primary election, Tuesday, Sept. 7.

For City Auditor

Please announce my name as a candidate for city auditor subject to the decision of the Republican primary election, Sept. 7.

Evans O. Evans

For City Solicitor

Please announce my name as a candidate for City Solicitor subject to the decision of the Republican primary election, Thursday, Sept. 7.

C. O. Turner

City Solicitor

The undersigned has filed with The Board of elections his nomination papers for the office of City Solicitor, subejct to the approval of the Republicans at the primaries to be held at the usual places of holding elections September 7 A. D. 1909. tf

Thomas E. Duncan.

For City Treasurer

Please announce the name of Harold Hershman as a candidate for the Republican nomination for city treasurer.

For Township Trustee

Please announce the name of Gus Ogle as a candidate for the nomination of trustee of Tuscarawas tp. subject to the decision of the Repub-

For Township Trustee

Please announce the name of David Evans as candidate for second term for trustee of Tuscarawas tp. subject to the Republican primary election.

For Township Trustee

Please announce the name of Jay Abbott as candidate for second term trustee of Tuscarawas tp. subject to the Republican primary.

"It is no disgrace to fail if you have done your best," suggested the philosopher.

"That may be so," replied the man who had failed. "But it's pretty hard to have to admit that the best you could do was to fail."—Detroit Free Press.

Nebraska Senator Who Drafted New Income Tax Bill

Senator Norris Brown of Nebraska, author of the income tax amendment believes that the legislatures of three fourts of the states will indorse the measure. Since Alabama leads the alphabetical list of states he regards its indorsement of the measure as an omen of success. Ratification by a majority of both houses of the legislatures of three-fourts of the states is necessary for the constitutional amendment which will admit of the tax. The junior senator from Nebraska is forty-six years old and a native of Iowa.

DESTROYS BOLL WEEVIL

Heat Wave Causes the Cotton Growers to Rejoice.

Memphis, Tenn., Aug. 18.—The heat wave which swept the country from coast to coast Monday is still rampant, and new records were established. From all over the south and southwest come reports of intense suffering, but few cases of prostration. The cotton growers are rejoicing over the heat wave, as they claim that it is rapidly destroying the boll weevil. Fort Worth, Tex., was the hottest city in the south or southwest. The government thermometer registered 111 degrees.

AGE WANT ADS
Read for profit——Use for results

MECHANICAL DRAUGHTING Also perfect inventors' ideas and suggestions, etc

All work strictly confidential
A. J. SHRAKE
395 Citizens phone Coshocton, O.

H. J. ROBSON
TAILOR

Dry Cleaning, Pressing, and Repairing a Speciality.

Suits and Overcoats made to order.

Work called for and delivered.

428 Main-st
Over Timmons Grocery
Citizens Phone 532 A

Economy JAR
No Rubber Ring
Self-Sealing
Airtight

Keeps Perfectly
Meats
Fish
Vegetables
Fruits

TRY A DOZEN TODAY

FOR GOODNESS SAKE TRY OUR FAMOUS 20 CENT COFFEE

THE SNYDER GROCERY CO.

233 WEST MAIN ST
OUR WAGONS GO EVERYWHERE

S.S.S. REMOVES BLOOD HUMORS

Every pore and gland of the skin is employed in the necessary work of preserving its smooth, even texture, softening and cleansing it, and regulating the temperature of our bodies. This is done by an evaporation through each tiny outlet, which goes on continually day and night. When the blood becomes infected with humors and acids a certain percentage of these impurities also pass off with the natural evaporation, and their sour, fiery nature irritates and inflames the skin, and dries up its natural oils, causing pimples, boils, pustules or some itching rash, or hard, scaly skin affection. S. S. S. cures skin troubles of every kind by neutralizing the acids and removing the humors from the blood. S. S. S. cools the acid-heated circulation, builds it up to its normal strength and thickness, multiplies its nutritious, red corpuscles, and enriches it in every way. Then the skin, instead of being irritated and diseased by the exuding acrid matter, is nourished, soothed and softened by this cooling, healthy stream of blood. S. S. S., the greatest of blood purifiers, expels all foreign matter and surely cures Eczema, Acne, Tetter, Salt Rheum and all other diseases and affections of the skin. It removes pimples, blackheads, and other unsightly blemishes from the skin and assists in restoring a good complexion. Book on Skin Diseases and any medical advice desired free to all who write.

THE SWIFT SPECIFIC CO., ATLANTA, GA.

40c Worth of QUALITY Rice for 25c

We took advantage of a Rice deal and we own a nice lot of whole grain Japan Rice under the market price. As is our policy we in turn pass the good things on to you. FOUR POUNDS FOR 25 CENTS.

The Cash Store

FRANK C. BURCH, Prop.
234, 236, 238 W. Main St.
Coshocton, Ohio
The store for all the people all the time.

REMEMBER

That your manufacturers' Bond is good until Aug. 21, you should avail yourself of this chance to get a strictly First Class Piano at Wholesale Prices.

DO NOT WAIT BUT CALL AT ONCE.
WE WILL SAVE YOU MONEY

Special For This Week

1 Piano in good shape $60.00
1 Piano, been thoroughly repaired $40.00
1 Organ, good as new $25.00
1 Organ, in perfect condition $10.00

And several other bargains

Terms to Please

Store open evenings this week.

The Kline & Heffelman Co.

576 Main street — Coshocton, Ohio
C. F. JOHNSTON, Local Manager.

CHAS. H. JONES
THIRD STREET FOUNDRY
No. 60 South Third St.
ZANESVILLE, OHIO

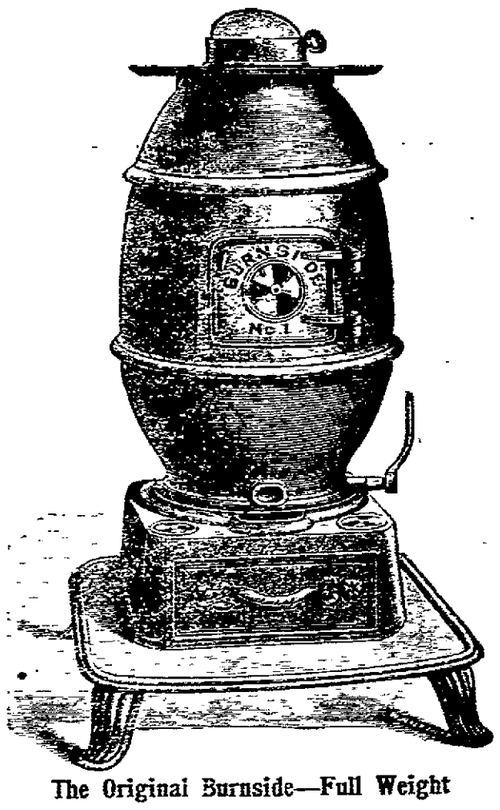

The Original Burnside—Full Weight
Home-Made Stoves and Warren Ranges

Have Your Carpets Cleaned By
COMPRESSED AIR
They will last longer and look better.
The Eureka Laundry Company
Our wagons will call. Phone us.

BIG VALUE
100 pieces (50 envelopes and 50 sheets of paper) Royal Windsor Linen, only 35c a box at
C. E. Anderson's Drug and Book Store
SEE WINDOW DISPLAY

NewspaperARCHIVE®

Of Interest to Women

Society MISS JESSIE SMITH Editor Clubs

THE CALENDAR

WEDNESDAY.

Christian Endeavor of M P Church has business meeting.

Christian Union social.

Meeting of choir of Church of Christ.

Meeting of the M. P. stewards.

Dinner at Country club for Miss Haller.

THURSDAY

W. C. T. U. meets with Mrs. Shrake.

Meeting of the M. P. Ladies' Aid.

W. H. M. S. of the M. E. church meets with Miss Wiesser

U. B. Social.

Soical session of the German Y. P. S. at the home of John Lorenz.

Mary Reed Standard Bearers meet with Mrs. Aronhalt.

L. C. B. A. meets with Mrs. Frank Wimmer

Cooking club goes to Newcomerstown

Daisy club will meet with the Misses Webb

Return From Lake Trip

Mr. and Mrs. Charles T. Bowers returned last night from a pleasant Lake trip. They visited, Detroit, Toronto, Buffalo and other lake cities

Will Visit In Indiana

Mrs. Torrence Stewart, Miss Jennie Stewart, of Coshocton, Miss Jane Long of Cadiz, Miss Dot Penn of Bowerstown will leave Friday morning for Winona Lake, Ind., where they will spend a week. They will be accompanied, as far as Wabash, Ind., by Miss Lucille Craig and Miss Eugene Gden, who Mrs. Stewart will visit upon her return from Winona Lake.

Spend The Day In Newcomerstown

The members of the Choral Cooking club, and a few others, will be the guests of Mrs. Roe Robinson and Mrs. G. S. McDonald at the latter's home in Newcomerstown Thursday.

Missionary Society Meets Saturday

The Ladies Aid and Misisonary society o fthe M. E. church of Keene will meet at the home of Mrs. Angie McCaskey, Saturday, Aug. 21st at 2 pm.. Members of the Missionary society are requested to bring mite boxes and unpaid dues.

For Pleasure Of Alliance Guests

Mr. and Mrs. A. A. Randles and Mrs. W. J. Randles enterta ned Tuesday at their home near Keene in honor of Mrs. Harry Randles, Helen and Kenneth, Randles of Alliance, who are visiting relatives in and near Keen. Those present were Mrs. Chas. Hoop, and son Carl-Tracy, Mrs Harry Randles and Son Kenneth, Mr. and Mrs. Wm Randles and son Geo. Mr. and Mrs. Abe Randles, Misses Olivia Hoop of Roscoe, Myrtle Randles of Coshocton, Helen Ragheart of Alliance and Mildred Randles.

P. D. Q. Dinner For Miss Haynes

The members of the P. D. Q. club were hostesses at a dinner party Tuesday evening which was given at the home of Miss Elsie Severns of Chestnut-st. in honor of Miss Shirley Haynes of Memphis, Tenn., who is a guest at the home of Mr. and Mrs. Jas. Preston of South Fourth-st. Dinner was served in four courses. Covers were laid for Miss Haynes, Miss Louise Adams of Zanesvile, Miss Maud Fisher of New Brunswick, N. J. and Miss Beatrice Hamilton of Baltimore, Md., Misses Cornelia Lamberson, Ruth Coe, Kate Cantwell, Annie Louise Shepler, Gertrude Brown, and Nellie Hay.

Dinner Party In West Lafayette

Mr. and Mrs. Robert Kirk will entertain the following guests at dinner Wednesday evening at their home in West Lafayette. Mrs. Torrence Stewart of Coshocton, Miss Jessie Smith of Zanesville, Misses Eugenia Graden and Lucille Craig of Wabash, Ind. and Miss Mary Kirkpatrick of West Lafayette. They attended the game Wednesday afternoon.

Dinner At The Country Club

Mr. and Mrs. John Hanlon entertained at dinner at the Country club Tuesday evening. Their guests were Misses Mary and Nellie Love, of Decatur, Ill., Miss Lucille Hanlon of Batavia, N. Y., Mr. W. H. Hanlon of Cleveland, Mrs. George Richie Mrs. Robert Crawford, Mr. and Mrs. Burns Hack, Mrs. M. G. Hack, Miss Laura Hanlon.

Guests Of Mr. And Mrs. Stewart

Misses Eugene Graden and Lucille Craig of Wabash, Ind., Jessie Smith of Zanesville and Mary Kirk of West Lafayette were entertained at the country club Tuesday afternoon by Mrs. Torrence Stewart and at dinner in the evening at Mr. and Mrs. Stewart's apartments in the Schaich building.

Wedding To Take Place in September

Dame Rumor, that garrulous and inquisitive old lady, has informed The Age and she says she knows what she is talking about, that two of Coshocton's well known young people will be married during the month of September Formal announcement will probably not be made for two or three weeks yet but the rumor is being circulated in society circles where the bride has been a favorite. The groom is also very well known in Coshocton and Coshocton county and the wedding is being looked forward to with much pleasure.

Panama Canal Engineer To Be Married Tonight

Mr. Harry Fleming of Frazeysburg who has been identified with the work on the Panama canal for the past four years will be married tonight to Miss Lenora H. McGinnis a daughter of Mr. and Mrs. Lyman McGinnis. The ceremony will be performed at 8:15 o'clock by the Rev. Mr. Keenan of Dresden at his residence in that place.

Miss McGinnis is related to the McGinnis family in Coshocton.

Return From Month's Trip

Misses Elizabeth and Sarah Crawford have returned from a month's visit with relatives in Ludlow, Ky., Cincinnati, Shelby, Mansfield and Cedar Point. They were accompanied by Miss Sarah Hines of Ludlow, and Mrs. Kenneth Jones, Geneviev and Kenneth Jones, Jr., of Newark.

Ladies League Enjoyed Delightful Session

The members of the Ladies' League of the Church of Christ enjoyed an unusually pleasant evening Tuesday at the home of Mrs. Slaughter, back of Roscoe. The members of the league met at the corner of Fourth and Main-sts at 7 o'clock and were conveyed to the home of Mrs. Slaughter by Mr. Thos. Miller, in his machine and Mr. Brink in his carriage. A delightful social evening was spent and plans were made for an ice cream social which will be held next Thursday evening at the home of Mrs. Baird. Refreshments were served

Great Preparations For Sunday School Picnic

All of the teachers and members of the Presbyterian Sunday school are anticipating a grand time at their annual picnic, which will be held Friday afternoon and evening at the fair grounds. One o'clock is the hour set for the opening of the festivities and the Citizens' Passenger Car will be at the service of the children of the school. All the teachers are especially urged to attend, and look after their pupils. Supper will be eaten at the fair grounds.

Celebrate Tenth Wedding Anniversary

Mr. and Mrs. John Crawford celebrated their tenth wedding anniversary Tuesday evening at their home on South Fifth-st. A two course super was served, the following guests being present: Mrs. Jas. Crawford, Miss Sarah Hines of Ludlow, Ky., Mr. and Mrs. Wm. Connor, Louise Connor, Helen Connor, and James Connor, Mrs. Kenneth Jones, Genevieve and Kenneth Jones, of Newark, Mrs. Jenie Denzer, Elizabeth and Sarah Crawford.

L. C. B. A. Meets With Mrs. Wimmer

The L. C. B. A. of Sacred Heart church will meet Thursday evening at the home of Mrs. Frank Wimmer on Vine-st.

Attend Openings At Cleveland

Mrs. Ruth Jones and Mrs. Wm. Fletcher have gone to Cleveland to spend a week at the wholesale millinery houses, getting ideas for fall and winter hats.

Picnic Near Prarie Chapel

Tuesday afternoon the following people enjoyed a drive to Prairie Chapel, where a picnic supper was served. Mr. and Mrs August Vaupel and their guest, Miss Charlotta Himhausen, of Columbus, Mrs. Mallick Egon and Olga Mallick of Detroit, Mrs. Christian Schaich, Mrs. Anna Dokkenwadel and Wm. Schaich.

Mr. and Mrs. Richie Will entertain

Mr. and Mrs. Jos. Richie wil entertain Wednesday evening at their home near Canal Lewisville. Miss Mabell Foster of Coshocton will be among the guests.

Spend Week At Buckeye Lake

Miss May Hodgers and Miss Elizabeth Mooney have gone to Buckeye Lake, Newark, to spend a week or ten days at one of the cotages there.

Will Travel Through The West

Mis Eura Duling and Hiram Duling of Plainfield left Wednesday morning for an extended trip through the west They expect to be gone several weeks

Daisy Club Is Organized

The Daisy club which has been organized, will meet Thursday evening Aug. 19, with Misses Salena and Irene WeWbb. Refreshments will be served.

Dr. and Mrs. Litten Entertained

Dr. and Mrs. Litten entertained the following guests at dinner Teusday evening at their home in West Bedford: Prof. McCurdy, Fred Sharpless, Nellie Orr, Bessie Sharpless, Nana Sharpless, Etta Sharpless Ada Mowery and Edna Mohn.

Medical men are to be envied. If they cure us, we are loud in their praise; if they do not, we preserve a dead silence.

A Fashion Chat on the Style of the Day.

Directoire modes spite of all that is said to the contrary have not become totally extinct as the long lines which were their most conspicuous feature are as conspicuously in evidence as they have been all winter, and the Directoire silhouette still remains in the ascendency.

Skirts, however, do not exhibit quite the same Directoire slimness that they did in the winter, decidedly more fulness being observed in the new models which possess a distinguished beauty of cut that is far more pleasing to the conservative portion of modern femininity.

We hear rumors from across the sea of new models measuring five and six yards at the lower edge, but they have not yet made their appearance on this side of the water for American women are content to wear skirts less ample in width, particularly through the summer when so many of them must be constantly tubbed. If, however, the fabric is very soft and silky, fuller skirts may be worn with the assurance that they are in good style.

To return to tailored styles, coats still display the flat back line that has been the vogue and the same hipless effect predominates.

Longer styles are favored quite as much as shorter ones, and if anything, the longer coats are most in evidence.

Two excellent models, suggestive of springtime and life with possibilities are illustrated above. Mirage silk, pongee, the ribbed silk serge, which comes in the same width as broadcloth, as well as lightweight worsted, pique, linen and wash poplin are adapted to the development of these suits.

If of linen, large crochet buttons may be used for trimming or covered buttons of fabric may be utilized. A very pretty model recently seen in one of the large stores was of lavender linen stripped with inch wide bands of material and decorated with buttons placed about six inches apart. The bands were arranged in novel design on the skirt, but on the coat, only on the seams.

Pictorial Review Patterns No. 2970 and No. 2817 are combined in a suit of French serge very light weight and silky in appearance. The jacket pattern is in sizes 32, 34, 36, 38, 40 and 42 inches bust measure. The skirt pattern is sizes 22, 24, 26, 28 and 30 inches waist measure.

Pictorial Review Patterns No. 3038 and No. 2938 are combined in a suit of Khaki colored linen, but the same model would develop equally well from one of the shepherds plaids now so popular. The jacket closes with one button and is provided with a shawl collar and full-length coat sleeves. The skirt is in seven gores with a plaited section inset at each side of the front gore and held in position by the shaped edges of the front gore. The jacket pattern is in sizes 32, 34, 36, 38 and 40 inches bust measure. The skirt pattern is in sizes 22, 24, 26, 28, 30 and 32 inches waist measure.

Patterns of above designs, including cutting and construction guides, are 15 cents each number.

WALKED FROM CAMBRIDGE TO ADAMSVILLE

W. H. Pollock, of Cambridge, walked into this village at 8:15 a. m. Saturday morning. He had walked over from Cambridge in four hours and thirty minutes. He stated that the distance was 20 miles and that he had traveled over four miles an hour. He left Cambridge at 3:45 a. m. Mr. Pollock is a nephew of Mrs. H. C. Vernon, of near this village and he will visit her and her family a short time before returning home. Mr. Pollock recently walked from Cambridge to Zanesville in 5 hours and 20 minutes.—Adamsville Register.

Cards have been received by the members of the order of Masons, announcing Thursday afternoon at 2 o'clock, as the hour of the funeral of Wm. M. Cunningham, Past Grand Commander of Ohio Knights Templar, Past High Priest of Chapter-Royal Arch Masons and Past Grand Master of Blue Lodge of Masons. Mr. Cunningham's death occurred Tuesday, at his home in Newark. He was the oldest mason in Ohio, and is intimately known by a number of Coshocton lodge men, who will probably attend the funeral services. For a number of years Mr. Cunningham was state inspector.

Anvils Date Back of History.

The anvil was known in the earliest times, being spoken of in the Bible, the prophet Isaiah saying (chapter 47, verse 7), "So the carpenter encouraged the goldsmith, and he that smootheth with the hammer, him that smiteth the anvil." It is not known who first used it, but of course the anvil of antiquity was unlike that of today as perfected by modern workmanship. The anvil still used in the orient, however, is a boot shaped piece of metal inserted in a section of oak or walnut log. Larger or smaller it is used by tinsmiths, shoemakers, silversmiths and blacksmiths. The anvils used in this country are commonly made of cast iron faced with steel and are of parallelopiped form, with a steel cone or beak at one end and a "handy hole" for inserting chisel or other tools at the other end.—Boston Globe.

Melba and the Old Woman.

Mme. Melba once said that the most pathetic incident in her career occurred when she was singing at Philadelphia. "When I left the academy," she says, "my arms were full of roses. A white haired woman stepped forward and said: 'God bless your beautiful heart. I have been waiting in the snow for you to come out. Your voice is the most beautiful thing in the world. Will you give me a rose to keep in memory of it?' There she stood, white haired, in the driving snow, poorly clad in black and with lines of grief and age seamed on her face, waiting to tell me that I had made her happy. I gave her every flower I had. I kissed her on both cheeks, and we cried together."

Miss Kate English is a guest of her sister, Mrs. Ed. Thompson, of Cooperdale.

Mrs. Riser of Carnegie, Pa., is the guest of her parents, Mr. and Mrs. Benton Davis of West Lafayette.

Rev. Henry Little of Springfield, Mo., will have charge of the midweek praeyr service at the Presbyterian chruch Wednesday evening.

Will Go Into Poultry Business

It is understood that John Young, formerly barber at Robson's barber shop, has purchased the Jas. Sheplers interest in the Shepler and Frederick shop on Main-st. Although the deal has not been closed it wil probably take place some time this week. Mr. Shepler will engage in poultry farming in Coshocton.

CHALFANTS

CHALFANTS, Aug 18—James McKeown of Winfield Kans is in this place the guest of relatives

Mrs. Grace Wolf of West Lafayette has been visiting friends here

Miss Alice Gibson ahs returned to Columbus after her two weeks vacation at her home here.

Ralph McConnell of Boston arrived here for a few weeks visit with his mother Mrs. N. J. McConnell

G. F. Smith adn H. E. McConnell made a business trip to Coshocton Monday of this ewek.

Mrs. Wm. Hambleton and daughter Esther of Flushing were the guests o fthe Dickerson families at this place last week.

Mr. Ganes, the new principal of the West Bedford high school has moved his household goods to West Bedford and will occupy the T. O. Clark property. The Bedford school will open on September 13.

Mrs. Nellie Dodd and two little children of Newark have been visiting her parents here.

Mrs. Justin Wright and children have returned home to Apple Creek after visiting her mother and other relatives at this place and Trinway

Miss Mary Dickerson has been visiting relatives in West Lafayette.

Francis J. McConnell, president of Depew University, Greencastle, Ind. and his brother Rev. Melvin McConnell of Galena, will arrive this week for a visit with their mother at this place.

Mrs. H. E McConnell and son Waldo had a pleasant trip to Cedar Point, last week

A number from this place attended Camp Sychar at Mt. Vernon last week and this week.

The social held at the beautiful home of Mr. and Mrs. Spencer Howell last Thursday afternoon was largely atteneld and all enjoyed the day very much. Ice cream and cake and lemonade was served. Proceeds over $8

A union picnic of the churches of Trinway charge will be held in Mrs N. J. McConnell's grove south of Chalfants church Saturday, Aug. 21. Everybody come and have a good time

GENERAL BOOTH MAY GO BLIND

LONDON, Aug. 18—General Booth, head of the Salvation Army, is in danger of total blindness, on account of which he has been forced to abandon his evangelistic tour of the province. The general recently under went an operation for cataract, but it failed to restore his failing sight, and today he has to be led around. His condition is growing worse and total blindness is threatened.

ADVANCE SHOWING

AUTUMN DRESS GOODS AND SILKS

In our "Dress Goods and Silk Store" are displayed for the first time, the very newest creations for fall costomes, season '09.

Long ago the superb style and attractiveness of the materials carried in this section—have served to make ours the leading "Fabric Store" of the city. But how incomplete our former efforts appear, in comparison with the immense range of new Fall stuff, just freshly put in stock—For instance, ask to see:

The wonderful assortment of Dress Goods in every wanted weave and color, chic and strictly up to the minute in style at **$1.00**

The finer and better Dress Goods, some with that exquisite satin finish in shadow effects and in all shades—others of the cheviot and diagonal weaves suitable for strictly tanland garments and separate long coats at **$1.25 and $1.50**

Plain Serges, Panamas, Satin Prunellas, SatinLeutenas, etc., etc., at **50c, 75c, $1.00** that are far above the average at the prices asked.

THE NEW SILKS ARE HANDSOME

As can be and all the very prettiest we have ever shown. Wash Silks, 27 in. wide in yellow, reseda, green, new blue, old rose, mulberry, wisteria, etc., etc., in very attractive designs at only **50c yard.**

Waistings in the newest Persian combinations, one waist length of a pattern to insure exclusiveness—in stripes, florals, etc., etc., at **$1.00, $1.25 and $1.50**

New Silk Suitings of unusually pretty patterns and shades in 12 and 15 yard lengths, satin finish some and others on the Taffeta order at **75c and $1.00**

Peau de Coshmere, the new satin silk in yellow, light blue, pink, Helio, Old Rose, raspberry, green, navy and copenhagen blue at **59c and $1.00.**

Beugaline Silk in green, navy, raisin, black, white, etc., etc., 27 in. wide at **$1.00.**

If there's any one place in our store that we defy competition the strongest its surely in our Dress Goods and Silk lines. Come and see for yourself that we are truly leaders.

THE LADIES HOME JOURNAL PATTERNS

THE RANSOM DRY GOODS CO.

"THE HOME STORE"

THE LADIES HOME JOURNAL PATTERNS

Personals

Mr. and Mrs. John McClellan and sons of Youngwood, Pa., are visiting at the home of the former's brother on Brower-ave.

Mr. and Mrs. H. E Daniels of Newark returned to their home today

Frank McClellan, Jr. went to Newark today to visit relatives.

Miss Helen Grof has returned to her home in Frederickstown after a two weeks' visit at the home of H. D. Beach of North Fourth-st.

Miss Edith Dawson will leave today for Warsaw to stay over Sunday with Miss Lelia Bantum

Misses Alice and Anna McCoy of Cannonsburg are the guests of relatives in Coshocton.

T. J. Hanley is in Cambridge today on business

Ed Helman went to West Lafayette Wednesday

Raymond Rogers and Tom Colopy went to Dennison Wednesday

Miss Pauline Chapman went to New Cumberland Tuesday to visit with relatives

Miss Ola Curtis went to Cambridge to visit with Miss Ada Stout

Miss Viola Peters has returned to her home in Canal Dover, after spending a few days at the home of Miss Florence Peck of Chesnut-st.

Miss Deiva Speckman has returned from a visit at the home of Mr. and Mrs. Hugh Gamble at Congress Lake

Miss Beulah Barnes and Miss Nell Swihart have returned home from Defiance, Ohio where they have been for two weeks visiting Miss Emma Schmaltz.

Jim Newton went to West Lafayette on busines

Wm. Vansickle returned to his home in Newcomerstown after visiting in the city.

Hary Bender went to West Lafayette Wednesday morning.

George Shupe went to Cleveland Wednesday.

J. H. Crambler went to Baltic on business.

Dr. Metzler went to Baltic Wednesday.

George McNeal went to Hopedale.

Mr. and Mrs. W. W. Cantwell returned home from Cleveland where they have been visiting.

L. R. Reese of Keene was in the city on business.

RIOTING AGAIN AT PITTSBURG

PITTSBURG, Aug. 18—(Bulletin)—Rioting again broke forth today at the plant of the Pressed Steel Car Co. at McKees Rocks. One man was shot and a number of others injured.

The stores which closed when the trouble started, have opened and Judge James R. MacFarlane granted permission today to the saloons in the town to resume operations.

TO-NIGHT at the PRINCESS

BLANCHE MEADE AND HER DOG "SPARKLE"—the cutest dog on earth.

All children 12 or under admitted free tonight if accompanied by anult.

NOTICE TO CONTRACTORS

Notice is hereby given that the Commissioners of Coshocton county will receive sealed proposals in the office of the County Auditor, Coshocton, O., until 10:30 a. m. Sept. 17, 1909, for the repair of the Roscoe bridges and road between them. Work to consist of creosote block floors on bridges repair of steel work and brick roadway between them. All proposals must be in accordance with plans and specifications on file at the office of the County Auditor and upon blanks furnished by the County Surveyor.

Each bidder must accompany his proposal by a certified check or currency to the amount of $200.00 as a guarantee that the bidder will enter into contract to furnish material and perform the work as per plans and specifications within 10 days after the same has been awarded him, otherwise to become the property of Coshocton county as liquidated damages.

The Commissioners reserve the right to reject any or all bids.

By order of Co. Commissioners

C. R. Randles,

18 23 1 8 County Auditor

Mr. and Mrs. E. S. Porterfield have returned home from Blandensburg where they have been the guest of Max Porterfield for two weeks.

Too Late to Classify

FOR RENT—Part of a double house with gas and bath. Inquire of Wm. Snedeker, 176 East Vinest 18 6

WANTED—A good girl for general house work good wages. Apply Mrs. E. C. Rinner 318 N. Second-st. 18 6

WANTED—Young man and] tool room Tuscaloid dept The Meek Co.

WANTED—The public to know that I have a full and complete line of new and second hand goods, carpets, furniture, stoves, guns, beds and at right prices. H. B. Vickers, 311 Main-st 18 6

WORKED FOR KISSNER CO.

CANAL DOVER, O. Aug. 18—(Special—John Grimes, 62 partially deaf was hit by the caboose on a coal train on the C. & M. Seven ribs were broken but he may live. He was employed by the Kissner Construction Co. on dredge between here and Trenton.

County Detective Frew searched an Italian boarding house for liquor but found none.

GOOD TIMBER FOR CITY ASSESSORS

The Republican candidates for nomination for real estate asessors in this city are splendidly qualified men. They are: W. G. Hay, J. G. Klein Milton Barringer Jacob Richards and H. W. Ricketts.

TUNNEL HILL

TUNNEL HILL, Aug. 18—A number of our people attended Chautauqua at Coshocton and Dresden.

H. W. Midleton and J. T. Tompson spent two days with friends here

Earl Crouch spent Sunday with friends in Coshocton.

Miss Minerva Anderson attended meeting at Camp Sychar.

About 50 people met at the Union church and cleaned the cemetery. The youngest was Cecil Thomas 4 years old, and the oldest was Henry Rice 86 years.

Wm. Dickerson and Rollo Finnel, and Dobson brothers are doing the threshing through here.

Roger Ogle is taking care of a sprained wrist.

E. H. Sproull, and wife and daughter spent Sunday with friends at Blissfield.

Thursday, Friday and Saturday are Bargain Days at Leavengood's Clothing store. 17 tf

NEWSPAPER ARCHIVE®

Read Rules Of Contest Over Very Carefully

Only three days remain in the great race and candidates cannot afford to make mistakes. Many votes polled yesterday and greater interest prevails. Miss Nellie Underwood captures first place.

MISS NELL HAY
District No 2

MISS SADA SCHUMAKER
District No 6

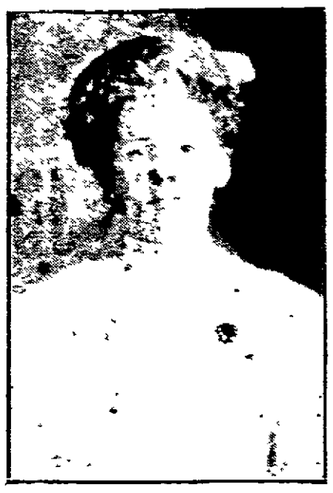

MISS BERTHA McFARLAND
District No 6

Three more days of The Age's contest Not a very long time to be sure. Just enough, however, to defeat more than one candidate in the race unless some very strenuous efforts be put forth this ewek. Every vote counts and as many subscriptions as possible should be turned in. Get all the promie to subscribe fulfilled this week. Subscriptions turned in after Saturday night will be of no avail so far as this contest is concerned. A little help now is worth all the consolation in the world after the raec is lost.

Those depending on the mail to bring reserves should mail them not later than Friday evening, so that they will be sure to reach the Age office in time for the final count The ballot box closes promptly at 10 o'clock pm on Saturday and all votes and subscriptions must be in the office by that time in order to aply on the final count. The votes will be counted at 6 pm Friday as usual and the result printed. After this count the ballot box will not be opened until the final count is commenced Saturday night. It will be better for those living outside of Coshocton to bring their reserves to the office personally and cast them, but those who cannot do this should mail them in pelnty of time so there will be no doubt as to their getting in the ballot box in time. The race may be lost on account of delay.

A rule of this contest which has been vigorously enforced and which will be enforced until the contest closes is that Votes are not transferable If a certain candidate has a number of votes and wishes to withdraw from the contest, the votes which appear in the printed list cannot be given to another contestant. All coupons which are scratched, torn or altered in any way will be promptly disacrded. Every vote coupon issued on subscriptions must bear the name of some candidate in the race No blank votes will be issued under any conditions. If this ewre allowed they could be transfered without any alteration and it would not be known for whom the ywere intended, therefore could be transfered.

Now that the contest has reached the home stretch it is to be in the interest of every candidate to do her utmost A few thousand votes may win teh Model A Maxwell automobile, one of the $350 pianos, one of the free scholarships, or one of the beautiful gold watches.

If you have friends who have promised to subscribe, press them into your line this week It is a case of now or never. You will not regret it

Over 40,000 votes polled yesterday

Over 40,000 votes were polled yesterday for the various candidates in large number were cast on that day is probably due to the after that it was the day on which the last special vote offer of the great contest closed and thousands of votes were issued and some of these were polled

As a result of the balloting, Miss Nellie Unewood, of the fifth district, takes the lead in the great contest today.

I nthe first district, Mrs. Effie West croses the 10,000 mark and takes third place in her district.

Miss Blanch McConnell, receives the largest number of votes cast for any candidate in the thid distict today and takes first place, having jumped from sixth to first.

Miss Sadie Felver receives the largest number of votes cast for any candidate in the fifth district today and takes first plaec in her district.

Many other candidates polled votes running well up into teh thousands and increased ther vote totals very materially.

The Judges

Four of Coshocton's prominent business men, Mr. Joseph McKeown, of the well known Thompson-McKeown Dry Goods Co., Mr. M. G. Hack of the Ransom Dry Goods Co., Mr Geo Edgcomb, of the Fountain Dry Goods Store and Mr. Bert Senter, the Clothier, will act as the judges in The Age's great contest

The votes will be counted at 6pm Friday evening, August 20th, as usual and the result printed in Saturday's issue After this count the key of the ballot box will be given into the hands of the judges and the ballot box will not be opened until the final count is commenced by these judges on Saturday night August 21, at 10 o'clock pm

The four judges will make the final count and determine who are the young ladies to receive the $2,000 in prizes—and no one person, with the exception of these judges and the contes editor will know the final result until the announcement in Monday's issue of The Age, August 23.

Votes are allowed to both old and new subscribers who pay in advance and on arrearages to the Coshocton Daily Age, as follows:

	Carrier	Mail
Three months	200	
Four months		150
Six months	500	300
One year	1200	900
Five years	10,000	6000
WEEKLY		
One year		150
Five years		1,500

The price of The Coshocton Daily Age is as follows:

Three months	$ 1.30	
Four months		$ 1.00
Six months	2 60	1.50
One year	5.00	3.00
Five years	25.00	15.00
WEEKLY		
One year		$1.00
Five years		5.00

Votes are allowed to both old and new subscribers who pay in advance

Address all subscriptions, inquiries, etc, to EDITOR CONTEST DEPARTMENT, care Coshocton Daily Age. Phone 182.

The office of the Contest Editor is at the Coshocton Daily Age office, Coshocton, Ohio where he may be seen at any time for consultation regarding matters concerning the contest. If you are interested, call and see him and get acquainted.

The Prizes:

1—Maxwell Automobile
Purchased from the Siegrist & Sons.

1—$350 Boston Piano
Purchased from Compton-Price Piano Co.

1—$350 Rudolf Piano
Purchased from Kline & Heffelman Co

6—Free Scholarships
To the Meredith Colleges.

6—Gold Watches
Purchased from Burns & Gosser and C. D. Brooke

Appointment Angers Army.

Copenhagen, Aug. 18.—The army is angry over the appointment of J. C. Christensen as minister of war and marine in the new Danish cabinet. Christensen was premier last fall at the time that charges of corruption were laid against Minister of Justice Alberti, and by many persons the premier was held responsible for that scandal. Lieutenant General C Lutken, generalissimo of the Danish army, has resigned as a protest against the appointment of Christensen.

Robber Shot Dead.

Sumner, Ill., Aug. 18. — A robber named John Mitchell was shot dead by Marshall Skaggs, in a running fight after Mitchell and two confederates had blown open the safe of the postoffice and taken out $60 in cash. Mitchell's body was found in an alley with a bullet hole in the forehead. Officers are searching the surrounding country for the other robbers.

Made Bad Pennies.

New York, Aug. 18.—Two Italian employes of a Brooklyn brass foundry were arrested, charged with having made counterfeit 1-cent pieces. According to secret service men there has been only one other instance in this country in which any one has been accused of turning out bad pennies.

A Chinaman has never been known to suffer from color blindness The Chinese race seems to be wholly exempt from this infirmity.

Mrs. Elizabeth Barron is visiting in Zanesville for a few days.

BY AMERICAN CAPITALISTS

Valuable Concessions Sought In the Turkish Empire.

NEW REGIME MOVES SLOWLY

Minister of Finance, Despite the Wave of Nationalism Which Has Lately Swept Over the Country, Opposes Government Ownership of Public Utilities—Ottoman Empire Presents an Inviting Field For the Capitalist.

Washington, Aug. 18. — The state department is in receipt of information to the effect that vigorous efforts are being made by various American enterprises to obtain concessions in Turkey, which, if successful, will involve the outlay of a very considerable amount of our capital for investment in the Ottoman empire. Since the promulgation of the constitution in July, 1908, foreign capitalists have been keenly interested in endeavoring to secure a further share in the anticipated industrial awakening of Turkey.

The lack of adequate facilities of communication and of transit, lighting, telephone plants, harbor and irrigation works, gave reason to believe that the parliamentary government would be ready to remedy these deficiencies The new regime, however, has not been so prompt in according the desired concessions

The wave of nationalism which has lately swept over the country has caused many to believe that the Turkish government should itself manage all enterprises of a quasi-public nature, such as railroads and telephones. Fortunately the new minister of finance, Djavid Bey, a man of talent and financial ability, is averse to such government ownership.

"Judge," said the lady who was accused of battering her husband, "it is true that I struck him, but the weapon I used proves that I did so more in sorrow than in anger."

"What did you hit him with?"

"A sadiron, your honor."—Baltimore American.

Phone your news to The Age.

ONE VOTE

This coupon, when neatly cut out, name and address and District properly filled in and brought or sent to the contest department of The Daily Age will count as one vote.

The Age's $2,000 Contest

For Miss (or Mrs).....

Address.....

District No.....

Not Good After Aug. 21

Cut Boy's Hair Off Except Scalp Lock

"Beans" Corder, a youngster about 11, stopped at one of the local livery barns and asked for a hair cut Wednesday morning. Lacy, the man who was in charge of the barn, got a pair of horse clippers and started on the job. For some reason the job was not finished and the boy was forced to go home with on elong lock of hair hanging over his forehead. His mother became very agnry and said she was going to swear out a warrant for the arrest of the barber. "Beans" was seen on the street with the lock still hanging there and when asked why he did not have it removed he said that he wanted some evidence.

NOTICE AUTOMOBILE OWNERS!

Not Cheap But the Best Gasoline 14c. ¶ A good Cylinder Oil for 30c. ¶ A better Cylinder Oil and 40c and 50c. ¶ And the highest grade of Cylinder Oils, your choice 60c.

AUTO ACCESSORIES AT COST.

To reduce stock in order to enlarge our stock room, Casings and Tubes of all sizes carried in stock. ¶ We handle Goodrich, Fire Stone, Diamond, G. & J. Fisk, Pennsylvania and Michelin Tires. ¶ Come and get our price, the old reliable firm.

. . . S. SIEGRIST & SONS. . . .

DISTRICT NO. 1.

At least two of the prizes to go to this district.

Mrs. Iva Marshall, 1520 Chestnut-st	19,716
Miss Anna Schaich, 1403 Orchard-stard-st	16,935
Miss Mary M. Miller, Elm-st	9,753
Mrs. Effie West 948 E. Orange and Burt-ave	10,061
Miss Mary Fisher, Cor. Walnut-st	8,358
Miss Lillian Knoff, John-st	8,392
Miss Audrey Bareroft, Cambridge Rd	4,885
Miss Norma Rose, E. Chestnut-st	4,423
Miss Lizzie Lewis E. Main-st	3,252
Miss Henrietta Clark, S. 8th-st	4,690
Miss Nora Wiggins, S. 11-st	3,781
Miss Helen Tedball, Cambridge Rd	3,257
Miss Hazel Lane, 735 Vine-st	2,981
Miss Leone Raymer, 814 Chestut-st	2,040

DISTRICT NO. 2

At least two of the prizes to go to this district.

Miss Nelle Hay, S. Lawn Ave	21,533
Mrs. Flora Webb, 525 Locust-st	20,690
Miss Mary Johnson, S. 4th-st	11,905
Miss Florence Hartsoch, 719 5th-sts	9,432
Miss Gertrude Poole, 424 Sycamore-st	7,190
Miss Bernice Keagy, S. Lawn	4,048
Miss Teresa Brucken, Locust-s	3,556
Miss Blanch Overholt, Vine-st	3,581
Miss Hazel Bower, S. 2nd-st	3,975
Miss Marcella Bordenkircher, S. Lawn	4,372
Miss Bessie Wheeler, N. 4-st	3,886
Miss Nell Dockenwaddle, S. 44th-st	3,453
Miss Marie Crane, S. Lawn	4,083
Miss Nora Hall, Orchard-st	3,721
Miss Clela Johnson, Main-st	3,669
Miss Ione Glass, S. 5th-st. and 7th-sts	3,650
Miss Goldie Houston, Walnut and 7th-sts	4,776
Miss Edith McDonald, S. 3rd more-st	3,212
Miss Minnie Keen, 7th-st	2,543

DISTRICT NO. 3

At least two of the prizes to go to this district

Miss Flossie Bible, Roscoe	11,444
Miss Fern Chaney, Trinway RF. D.	9,825
Miss Fern Grace Coshocton R F. D. 6	10,627
Miss Etta Fortune, Roscoe	9,789
Mrs. L. J. Graham, Coopercale	7,192
Miss Blanch McConnell, Trinway R. F. D.	11,611
Miss Mary Landis, Warsaw RF. D.	5,479
Miss Maggie Miller, Tunnel Hill	4,501
Miss Luella McCann, West Carlisle 6	3,169
Miss Nora Foster, Warsaw R.F. D. 2	3,586
Miss Esther Bell, Trinway, Rd	3,556
Miss Mary Metz, West Bedford	4,105
Miss Tulla Litten, West Bedford	3,894
Miss Ada Mowery, West Bedfills	4,090
Miss Katie Dunmead, Adams Mills	3,202
Miss Rachel Smith, Trinway F.D.	2,845
Miss Ethel Skinner, Adams Mills	4,312
Miss Zelma Howell, Dresden R. F. D.	2,525
Miss Hazel Taylor, Conesville	3,306
Mrs. O. C. Chaney, West Carlisle	2,675
Miss Bernice Magruder, Frazeysburg	3,292
Mrs. James Vickers, Adams Mills	1,311

DISTRICT NO. 4

At least two of the prizes to go to this district.

Miss Dessa Shook, W Lafayette	15,953
Miss Laura Beeks, Newcomerstown R. F. D.	13,644
Miss Sadie Felver, Isleta	16,208
Miss Carrie Burgess, Coshocton R. F. D.	6,578
Miss Grace Miller, Conesville R. F. D.	4,918
Miss Mary Askrens, Conesvill	4,973
Miss Margaret B. McCoy, Coshocton R. F. D. 5	4,139
Miss Agnes Clark, Conesville	4,306
Miss Gladys Wilcox Conesville	4,203
Miss Mae Mills, Conesville R. F. D. 1	3,363
Miss Mary Wright, Coshocton	4,325
Miss Ruth Shaffer, Coshocton	3,953
Miss Capitola Duling, Coshocton R. F. D.	4,328
Miss Clara Brown, Isleta	3,011
Miss Della Wright, Conevsille	4,319
Miss Marie Bassett, Plainfield	3,814
Miss Ruth Franklin, Coshocton F. D. 4	2,707
Mrs. F. Fowler, Coshocton RF. D. 4	2,706
Miss Selma Dawson, Coshocton R. F. D.	2,573
Miss Florence Ridgeway, Conesville	2,919
Miss Emma Hahn, Coshocton R. F. D. 4	2,384
Miss Ethel Hart, Isleta	2,375
Miss Edna Fountain, Conesville	2,859

DISTRICT NO. 5

At least two of the prizes to go to this district.

Miss Belvia Barnes, Nellie R 1F. D. 1	32,570
Miss Nellie Underwood, Nellie	32,585
Miss Goldia Speckman, Warsaw	30,580
Miss Ethel Thorn, Blissfield	19,153
Miss Bertha Bible, Warsaw	14,373
Miss Bernice Fox, Helmick	11,933
Mrs. Mollie Marquand, Warsaw	12,614
Miss Ruth Wheeler, Nellie	9,341
Miss Bessie McNeal, Blissfield	5,735
Miss Iva Grimth, Warsaw	5,315
Miss Lulu Williams, Walhonding	8,667
Miss Nellie Foster, Nellie	5,151
Miss Lola Finly, Clark,	4,168
Miss Esta Williamson, Blissfield	5,141
Miss Minnie McFarland, Walhonding	4,059
Miss Carrie Winslow, Tiverton	4,043
Miss Viola Richard, New Castle	4,041
Miss Birdie Heft, Nellie	3,604
Miss Mary Hagans, Nellie,	4,121
Miss Anna Stewart, New Castle	4,237
Miss Rose Draper, Tiverton,	4,942
Miss Zona Callison, New Guilford	3,517
Miss Wilma Matthews Tunnel Hill R. F. D.	3,173
Miss Mary Lapp, Walhonding	4,079
Miss Mabel Berry, New Castle	3,428
Miss Estella Myers, Blissfield	4,029
Miss Elizabeth Dillion, New Castle	3,323
Mrs. James Parker, Walhonding	3,148
Miss Ethel Gamertsfelder, Nellie	2,515
Miss Emma McVey, Walhonding	3,131
Miss Nellie Cochran, Warsaw	2,328

DISTRICT No. 6

At least two of the prizes to go to this district.

Miss Bessie Suntheimer, Fresno	31,480
Miss Clara Stingel, Coshocton R F. D. 1	21,810
Miss Bertha McFarland, Fresn R F D.	15,763
Miss Sadie Schumacher, Fresno R. F. D.	7,637
Miss Edith Todd, Fresno, R. F. D. 2	5,407
Miss Bernice Hamilton Fresno R. F. D. 2	4,158
Miss Bertha Norman, Fresno R. F. D. 2	4,445
Miss Margaret Park, Fresno R. F. D. 2	5,798
Miss Helen Crue, Fresno, R. F. D. 4	4,342
Miss Sarah J. Miller, Fresno R. F. D. 2	3,299

G. W. PRESTON

HARDWARE, STOVES, TINWARE PAINTS, OILS, GLASS, ETC.

522 Main Street, Geidel Block, Coshocton, Ohio
Bell phone 192 Cit. phone 224-B

CARPENTERS — CONTRACTORS

It will be to your interest to call and get my prices on builders hardware, paint, glass, etc. We will kindly take care of you on every item.

To the house-wife—We carry a fine line of Washing Machines both hand and motor. We are making an extra effort with our line of Cooking Stoves, both gas and coal ranges.

Before buying come in and get our prices.

TO-NIGHT Cascarets THEY WORK WHILE YOU SLEEP 10c 25c 50c

LEAVE YOUR ORDER early for one of OUR FRESH

Water and Musk MELONS

so we can place them on ice for you.

Stewart & Overholt
Park Hotel Building

Chas. W. Loos
REAL ESTATE AND INSURANCE
New Rodgers Building
Corner Sixth and Main Sts.
Bell phone, Office No. 573
Residence both phones, No. 60

SEE
Glenn O. Boyd
FOR FIRE
INSURANCE
Office, Hunt Building
Phones—Citizens 542, Bell 399

THE BAKER HERBIG ROYER CO.
—For—
RELIABLE INSURANCE
Plate Glass, Accident, Liability, Life and Fire.
Over Smith's Drug Store

Have You Seen The New Broiler and Toaster
On Display
At the Gas Company's show room? No kitchen complete without one. Ask about it.....
Coshocton Gas Company

NEWSPAPER ARCHIVE®

Just Like Finding Money

People using The Age Classified Columns turn old articles into dollars, find buyers for commodities and increase wages by getting better jobs. Thousands of eyes read your ad. here every evening. Try it once and see.

WANTED

There are 4 letters at The Age Office for "R".

WANTED—A second-hand fertilizer drill must be in good condition and price right. Address H. J. Kaser, Warsaw, O., R. F. D. 1

WANTED—Girls at the Spellacy-Raiff Co. Inquire at the factory.

WANTED—The public to know that Jesse W. Loos is now located in room formerly occupied by Callahan the tailor, No. 523 Main-st. Call and see my stock before you buy that piano.

WANTED—The public to know that I will sell my entire stock of Rambouillette sheep on Wednesday, Aug. 18th at the Coshocton Fair Grounds, said flock consists of 75 head of ewes, 40 head of lambs and 15 head of choice rams. Terms cash or bankable note. C. O. Mercer, Auctioneer. Sale beings at 12 o'colck.
12-6 H. K. Lee Tannel Hill

WANTED—An active trustworthy middle aged man, some business experience prefered, salary $25. per week, to work in Coshocton. Addres 1616 Hunter-ave., Columbus, O. 18-6

WANTED—Young men to learn automobile business by mail and prepare for positions as chaffeurs and repair men. We make you expert in ten weeks; assist you to secure position. Pay big; work pleasant; demand for men great; reasonable; write for particulars and sample lesson. Empire Automobile Institute, Rochester, N. Y.

WANTED—From 80 to 140 acres good hill land with good buildings fruits and water. Geo. Lowery, Coshocton 1.

WANTED—Everybody to know that the Citizens 15 passenger car will make sight seeing trips to Clowvilie, and other points of interest. Call J. G. Kline, Citz. phone for engagements. 17-6

WANTED—Chambermaid and pan washer at once. Inquire at Park hotel.

WANTED—To buy go-cart; must be in good condition. Inquire Peoples' Shoe store. 18-6

WANTED—Cylinder feeder; first-class; good wages; steady position 8 hours; no strike or trouble. Address Woman's Home Companion, Springfield, Ohio.

WANTED—Two waitresses at the Criterion restaurant at once.

WANTED—A man with experience and ability in the Insurance business to take charge of business in Coshocton and vicinity. R. Earl Parsell, 223 Masonic Temple, Zanesville O.

FOR SALE

FOR SALE—42 high class Delaine and B type Merino Rams at very reasonable prices; selections can be made for fall delivery. J. L. Sicker & Son, R F D 4

FOR SALE—Residence property on Locust-st. at a bargain if sold soon. 7 room house. Small stable large lot. 45x200ft. See H. M. Ewing.

FOR SALE—Blacksmith and general repair business. A good location plenty of work at good prices, lots of room good supply of stock, good lot of tools and machinery, also 5 living rooms will sell cheap for cash. Ben Charnock, West Lafayette.

FOR SALE—Good cow. Half Jersey and half Holstein. Will sell cheap if sold at once. With calf by full-blooded Holstein. Inquire of Simon Fisher 320 N. Sixth-st.

FOR SALE—White french poodle dogs. Pups, very small. Either call Bell phone 563 or house 1524 East Chestnut-st. Also a rubber tired buggy for sale cheap. 18-6

FOR SALE—1 surrey, good as new; 1 Jersey cow, will be fresh Dec. 1. Inquire of L. G. Milligan, 361 South Third-st., Citizens phone 624-B 18-6

FOR SALE—Five room house, Kenilworth-ave. Gas and water in house, cement pavements. Inquire at 519 Wilson-ave.

LOOK! LOOK!!

Sweitzer Cheese, 20c lb.
Cream Cheese, 15c lb.
Bacon, 17c lb.
Hams, 15c lb.
Soup Beans, 5c lb.
Durham's Cocoanut, 5c package
Sealing Wax, 2 cakes for 5 cents
Tin Cans, 33c dozen
Fruit Jars, qts., 45c dozen
Galvanized Tubs, 50c to 65c
Potatoes, 80c bushel
Indian Corn Flake and Toasted Corn Flake, 9 cents, or 3 for 25 cents
Half Soles, 10c pair
A good 3-for-5 Stogie, 100 for $1.00
Scrap Tobaccos, 6 for 25 cents
Sunshine and Red Bird Scrap Tobacco, 7 for 25 cents.

To farmers I say bring in your fresh butter and eggs, lard, smoked meats and poultry and receive highest market prices.
Eggs, per dozen, 20c
Butter 22c per lb.

WM. SEUTE,
Wholesaler and Retailer
N. 3rd-st. 635 Walnut-st

FOR SALE—40 horses and 300 sheep at public auction September 3rd at fair grounds, Coshocton, Ohio. Send [illegible] M. Adams

FOR SALE

FOR SALE—35 extra good Delaine and B type Merino rams. Also 25 good grade Delaine ewes. John W. Lee, New Guilford, O. 18-12

FOR SALE—1steam Upholstering revovator (and all attachments). 1 "Champion" Hair Picker, 1 open spring wagon; one spring wagon with top, 1 bay horse. Will sell as a whole or separately. For further inquire of, E. B. Wright, Room 4, Hay Blk., Coshocton, O.

FOR SALE—Good property one mile from Coshocton on Lafayette road; six room house, 6 acres ground, good out buildings, orchard and water. Bell phone 437. Jerry Thompson 17-6

FOR SALE—White french poodle dog very small. Either call Bell phone 566 or house 1524 East Chestnut-st. Also a rubber tired buggy for sale cheap. 17-6

FOR RENT

FOR RENT—Modern house of 7 rooms nicely located, (if intending to buy sale might be forthcoming). Willing to lease for one year, or till Apr. 1st. 1910. Interview J. W. Loss, the Piano Dealer 523 Main-st 17

FOR RENT—4 rooms and pantry, upstairs. All modern conveniences. Apply Mrs. W. H. Kipp, corner Chestnut and Fifth-st. 18-6

FOR RENT—6 Room house at 1207 Kenilworth. Modern improvements, furnace. Inquire Adam Alleshouse Cit. 612 or 1267 Kenilworth-ave. 17-6

FOR RENT—Two modern houses, one 8 room and one 6 room, on Cambridge st. Inquire John A. Hesket 539 Cambridge or telephone cit. 603.

FOR RENT—Four rooms and bath. Inquire 222 N. 6th-st. or Compton's music store. Citizens phone 220

FOR RENT—Desirable house one square north of Presbyterian church on Fourth-st. Six rooms with modern conveniences Inquire 239 North Fourth or Citizens Phone 567

FOR RENT—Two furnished front rooms centrally located with conviences. Would let separately. Inquire 221 N. Fifth-st.

FOR RENT—Apartments in Realty bldg., on second floor east side recently occupied by Dr. Pomerene. Inquire Coshocton Natl. Bank.

FOR RENT—One 7 room and one 8 room house. Water at door. Inquire Citizens phone 619A

FOR RENT—Four roomed house centrally located on Orange-st, with gas and water. Call or see Wm. C. Schaich, Citizens phone 500.

WANTED—2 unfurnished or furnished rooms for light house keeping; centrally located. Address B, care of Age office. 17-6

FOR RENT—Seven room house on 15th-st. Also furnished rooms at 359 South Fourth-st. Call Cit. phone 457. 16-6

MISCELLANEOUS

NOTICE—I hereby give notice that I will not be responsible for any debt contracted by my wife except upon my written order. Edgar Besst.

NOTICE—District 7 of the M. E. church will hold a bake sale Saturday afternoon at Dawson and Smith's grocery. 18-4

THAW'S SISTER SEES JUDGE

Trip to Maine and Ten-Mile Walk Through Woods of No Avail.

Rig Island, Me., Aug. 18.—A visit by Harry K. Thaw's sister to Judge Isaac N. Mills at the Megantic fish and game preserve, just across the border from here, in Quebec, was without the result for which she had hoped. The judge declined to grant her request that her brother be allowed to stay at White Plains. The former Countess of Yarmouth walked nearly 10 miles through the woods in her anxiety to reach Justice Mills at the earliest possible moment.

Lands For City-Bred Men.

Denver, Aug. 18.—Before the Trans-mississippi Commercial congress, in session here, Thomas F. Walsh made a plea for opening vast tracts of western lands to the eastern farmer and the city-bred man. He believed that the answer to crowded tenements lies in the irrigation of the arid west. John Barrett, director of the bureau of American republics, spoke of improvements in reclamation among Latin-American countries. Colonel Ike Pryor of San Antonio, Tex., declared Galveston and Denver business men would bring in a resolution demanding an equitable revision of rail and ocean rates between New York and Denver.

National success kills costume and makes for dull uniformity. In western Europe nobody wears peasant costumes but nurses and models. In the lands of struggle—Bosnia, Macedonia, Crete—every one wears national dress as a patriotic duty and every street is a picture.

FOUND AND LOST

LOST—On excursion train between Coshocton and Cedar Point, long leather pocket book containing between $17 and $18 and Metropolitan Insurance Co. receipt, tobacco tags, etc., Finder leave at Age office. 13-6

LOST—Between Clary's green house and South Eighth-st. on Orange or Tenth a rubber air cushion. Finder please notify Mrs. Dr. Barcroft Citizens phone 526B 16-6

LOST—Sunday, some where on the Fair grounds a ladies gold watch and leather fob. Finder please notify Miss Barringer, 226 N. Water-st. or leave at Age office.

LOST—Watch, Silver case, open face Along canal between McGuire's Grove and the Blue Hole, Saturday night. Reward. Jesse Boyd, Fresno. 16-6

LOST—Purse containing nearly $20 in city the morning of Cedar Point excursion. Liberal reward if returned to 52 Age office.

LOST—Gold bead necklace with heart attached. Return to Age office, No. 52, and get reward. 18-6

MOTOR

Crops Better Than Warships.

Shawnee, Okla., Aug. 18.—Deprecating the growing expenditures which the United States is incurring in connection with the maintenance of the army and navy, and declaring that the grain and cotton fields of the Mississippi valley and the west are stronger military defenses than warships, E. F. Yoakum, chairman of the executive committee of the Chicago, Rock Island & Pacific Railway company, delivered an address here before the Farmers' union of Oklahoma. Mr. Yoakum's subject was "The Farmer and the Railroad." He strongly advocated good roads as a means of bringing the carrier and the producer closer together.

ELEVENTH SALE
OF 1909

40 HORSES

Will Be Sold At

PUBLIC AUCTION

At the Fair Grounds.

Coshocton, Ohio

FRIDAY, Sept. 3rd

At 12 o'clock, Sharp, Standard time

A COMBINATION SALE

There is yet a good market for Horses of all kinds, especially for good ones. I am sure to have buyers for them. If you have one or more Horses to sell bring them in; or if you wish to buy some, this is the place to get them. Send in your consignments and get a good place in the sale. Will sell Buggies, Wagons, Harness, or anything else you may have for sale. 300 Sheep will also be sold.

All sales to be for cash, or credit for three months, with interest at six per cent

For further particulars write or telephone

JOHN M. ADAMS

Fred W. Andrews, Auctioneer

P. O. Box 81; Cit. phone 54

LAJOIE RESIGNS HIS JOB

[Associated Dailies Telegram]

Cleveland, O., Aug. 18.—Napoleon Lajoie voluntarily tendered his resignation as manager of the Cleveland American league baseball team, to take effect as soon as a successor can be appointed by the directors of the team. He will continue to play with the team. Lajoie's resignation is due to the large amount of criticism he has been subjected to on account of his failure to make a better showing with the team this year. Rumors of dissension among the players on account of Lajoie's alleged personal unpopularity have been rife. This, coupled with the team's losing streak on the last eastern invasion, caused many patrons of the game to demand his resignation. The club owners defended Lajoie. No successor for Lajoie has been appointed. Lajoie joined the Cleveland team in 1902, jumping from the Philadelphia National league team to come here and play second base. In 1904 he succeeded William Armour as manager of the club. It has been reported that he received a salary of $10,000 a year.

DAMAGED MACHINE REPAIRED

Curtiss, American Aviator, Eager to Start With the Trials.

Rheims, Aug. 18.—Leaning heavily on a cane and suffering, though uncomplainingly, from a bruise on his right leg sustained when his aeroplane fell during a practice spin, Glenn H. Curtiss, the American aviator, superintended the repairs to his damaged machine and had the satisfaction of seeing it entirely restored and ready for flight. Mr. Curtiss is eager to start immediately with the trials, but his friends are endeavoring to dissuade him from taking any chances, declaring that he is likely to augment his injury, which would entirely disable him and prevent his participation in the races which begin next Sunday. Mr. Curtiss reluctantly acquiesced to the entreaties of his physician and friends and made no attempt to fly.

PLOT TO MULCT RAILROADS

False Claims For Damages For Injuries In Alleged Accidents.

Montreal, Aug. 18.—The legal department of the Canadian Pacific railroad claims to have unearthed a huge conspiracy to mulct that and other corporations by means of false claims for damages for personal injuries received in alleged accidents. The claimants are alleged to have a regular organization, with branches in Chicago, Toronto, Vancouver and other places, and to carry on a systematic scheme of fraud by means of false claims, false witnesses, etc. Three arrests have been made, and others are promised. The conspiracy is said to involve a number of lawyers and doctors.

Jobs For Deaf Mutes.

Washington, Aug. 18.—Believing that deaf mutes would make good operators for the puncturing and tabulating machines to be used in making up the returns of the next census, Secretary Nagel of the department of commerce and labor is inclined to appoint them to such positions if capable ones apply for the places. This work requires great care in its performance, for the reason that there is no way to obtain a check on the result, and the secretary can see no reason why the deaf and dumb should not be especially efficient. A large number of puncturing and tabulating machines will be used when the census statistics come in.

Shipwrecked Crew Rescued.

New York, Aug. 18.—Long Island lifesavers, after a six hours' battle, added another victory against the sea to their long list of remarkable rescues when they brought safely to land the captain and crew, seven souls in all, from the three-masted schooner Arlington of Boston, which went ashore in the driving rain and fog off Long Beach, on the south shore of Long Island. The eighth member of the crew, Madden Pierson, a Swede, put off from the schooner on a raft with the hope of reaching the shore with a line, but was swept out to sea by the tide. It is believed that he perished.

City subscribers—insist on receipt when you pay your carrier.

NIGHT ENTERTAINMENT A FEATURE AT THE COMING OHIO STATE FAIR.

Myriads of amusements and attractions will prevail at the coming Ohio State Fair, as the managers have decided to open the gates both day and night. Band concerts, pyrotechnic displays, free feature performances and the stupendous Spellman shows will be features of the night entertainment, while spirited harness races will prevail each day of the exposition, Aug. 30, 31, Sept. 1, 2, 3 next. Ten thousand dollars will be offered for the speed events, three of which are carded each day of the exposition. The speed course is conceded to be the finest half mile course in America, and the fastest steppers campaigning should be attracted.

BASEBALL

NATIONAL LEAGUE.

AT CHICAGO—

		R.	H.	E.
Chicago	0 2 0 0 0 0 0 0 *	2	5	0
Cincinnati	0 0 0 0 0 0 0 0 0	0	4	1

Batteries—Overall and Needham; Gaspar, Campbell and Roth.

AT PITTSBURG—

		R.	H.	E.
Pittsburg	0 0 0 3 3 2 3 0 —	11	12	5
St. Louis	0 1 2 5 0 0 0 0 —	8	10	3

Batteries—Maddox, Brandom, Adams, Leever and Gibson; Sallee, Beebe and Phelps.

CLUBS	W.	L.	P.C.	CLUBS	W.	L.	P.C.
Pitts.	74	29	.719	Phila.	47	55	.461
Chica.	69	35	.664	St. L.	43	58	.426
N. Y.	61	38	.616	Brook.	37	65	.363
Cin'ti.	53	51	.510	Bost.	26	79	.218

AMERICAN LEAGUE.

AT WASHINGTON—

		R.	H.	E.
Wash'ton	0 0 0 0 0 0 0 0 0 0 0 1 —	1	9	3
Phil'a	0 0 6 0 0 0 0 0 0 0 0 0 —	6	4	4

Batteries—Johnson and Street; Bender and Livingston.

AT DETROIT—

		R.	H.	E.
Detroit	0 0 0 0 2 0 0 0 6 —	2	7	1
Chicago	0 0 0 0 2 0 0 1 0 —	3	9	1

Batteries — Summers and Schmidt; Scott and Owens.

AT CLEVELAND—

		R.	H.	E.
Cleveland	0 0 0 2 0 0 0 0 * —	2	11	2
St. Louis	0 0 0 0 0 0 0 0 1 —	1	7	2

Batteries — Joss and Easterly; Powell and Stephens.

Second Game:

		R.	H.	E.
Cleveland	0 3 0 0 1 0 3 0 * —	7	10	6
St. Louis	0 0 0 0 0 0 0 0 3 —	3	6	2

Batteries — Young and Bemis; Dineen, Graham and Criger.

CLUBS	W.	L.	P.C	CLUBS	W.	L.	P.C.
Phila.	66	42	.611	Chica.	52	55	.486
Det't.	65	42	.607	N. Y.	49	56	.467
Bost.	65	44	.596	St. L.	45	60	.4
Cleve.	55	54	.505	Wash.	32	76	.296

AMERICAN ASSOCIATION.

AT MINNEAPOLIS 0, Indianapolis 2.
AT KANSAS CITY 5, Toledo 8.
AT MILWAUKEE 0, Columbus 4.
AT ST. PAUL 5, Louisville 1.

CLUBS	W.	L.	P.C.	CLUBS	W.	L.	P.C.
Minne.	69	54	.561	St. P.	58	62	.482
Mil'k.	66	54	.550	K. C.	56	63	.471
Louis.	62	60	.508	Ind'ls.	57	66	.463
Colum.	61	61	.500	Toledo.	56	68	.453

Alfonso Would Go to Front.

Madrid, Aug. 18.—King Alfonso is taking the keenest interest in the war in Morocco, and all of Premier Maura's influence is required to prevent him from going to the front. His majesty writes daily to officers at Melilla whom he knows personally. Neither King Alfonso nor any of the royal household has participated in any entertainments or rejoicings since the war has been in progress, and the social life of Madrid is almost at a standstill.

Names Ohio Postmasters.

Washington, Aug. 18.—Announcement was made by Postmaster General Hitchcock of the appointment of the following postmasters, whose commissions have been signed by President Taft: Charles A. Murphy, East Palestine, O.; John M. Mulford, Lebanon, O.

FIGHTING HARD AT LAFAYETTE

Coshocton and West Lafayette are at it good and hard as The Age goes to press today. Both teams are in excellent condition and are fighting hard. Coshocton lined up. Bell c; Reginld p; Cohen ss; Stewart 1b; Thompson 2b; Hook 3b; Sondles lf; Tish cf; Crouch rf; and Pug Davis sub.

Phone your news to The Age.

TODAY'S MARKETS

PITTSBURG LIVE STOCK

PITTSBURG, Aug. 18—
Cattle receipts light, slow
Prime and extra 6.40@6.75
Common fair 3@5.20
Hogs light higher
Heavy 8.05@8.45
Light and yorkers 8.10@8.20
Pigs 8@8.10
Common and roughs 6.25@7.25
Prime wethers 4.80@5
Prime ewes and wethers 4@4.40
Sheep and lambs light slow

CLEVELAND LIVE STOCK

CLEVELAND, Aug. 18—
Two loads cattle
Sheep and lambs 5 loads, steady $.50
Hogs 1200, steady; medium 8.15.
Yorkers 8.10
Pigs and light 7.75@7.90

CHICAGO LIVE STOCK

CHICAGO, Aug. 18—
Hogs 17,000, cattle 1600; sheep 2,500; hogs opened strong at yesterday's prices: mixed 7.35@8.05 heavy 7.10@8.05; rough 7.10@7.35; light 7.55@8.05
Cattle strong sheep steady

TOLEDO GRAIN

TOLEDO, Aug. 18—
Wheat cash 1.11
Corn 71 1-2
Oats 40 1-4
Cloverseed 7
Alsike 7.60
Timothy 1.85
Rye 69c

CHICAGO, Aug. 18—
Corn 66 3-8
Wheat 1.02
Oats 29

LOCAL GRAIN MARKET.

(Corrected by Hanley Milling Co.)

Wheat	1 00
Corn	75
Oats	35
Meal, unbolted	1 80
Meal, yellow bolted 10 lbs.	25
Bran	1 40
Middlings	1 50
Chop	1 80
Salt per bbl	1 10
Rye	80
Flour per bbl	6 40
Flour per 1-4 bbl	1 60
Flour 1-8 bbl	80
Cracked Corn	1 80
Screenings	1 40

PRODUCE

(Corrected by Snyder Grocery Co.)
Purchasing Prices.

Butter	18
Beans per bu	3 00
Old Chickens	10
Spring Chickens	15
Potatoes	1 10
Eggs	20
Lard	13

Retail Prices

Beans per lb	07
Butter	23
Lard	16
Onions per bu	1 00
Potatoes	1 20
Old Chickens	14
Spring Chickens	18
Eggs	24
Honey, per lb	20

Good Samples.

Mr. Hepworth had been married five times "and happily every time," as he often said. His first marriage had occurred when he was nineteen and his last at the age of seventy. His last wife was a sensible woman, some years his junior, who survived him when he died at the age of seventy-nine.

During his last illness Mr. Hepworth made various plans for his wife's remaining years and talked them over with her in a matter of fact way.

"You'll have plenty o' money to travel, Ellen," he said one day, "and you like it, which I never did. Why don't you take a trip down into Connecticut? There are good folks there, and you'd enjoy yourself. I never went."

"How do you know about the folks when you've never been there?" inquired Mrs. Hepworth mildly.

"Stands to reason," said her husband. "The heft o' my wives come from Connecticut—three of 'em, all fine women. If business hadn't kep' me in Massachusetts, Ellen, I don't doubt my last choice would 've been made down thefe, though I haven't got a single regret, mind you!"—Youth's Companion.

STOMACH LIVER LUNGS

Each of the chief organs of the body is a link in the Chain of Life. A chain is no stronger than its weakest link, the body no stronger than its weakest organ. If there is weakness of stomach, liver or lungs, there is a weak link in the chain of life which may snap at any time. Often this so-called "weakness" is caused by lack of nutrition, the result of weakness or disease of the stomach and other organs of digestion and nutrition. Diseases and weaknesses of the stomach and its allied organs are cured by the use of Dr. Pierce's Golden Medical Discovery. When the weak or diseased stomach is cured, diseases of other organs which *seem* remote from the stomach but which have their origin in a diseased condition of the stomach and other organs of digestion and nutrition, are cured also.

The strong man has a strong stomach. Take the above recommended "Discovery" and you may have a strong stomach and a strong body.

GIVEN AWAY.—Dr. Pierce's Common Sense Medical Adviser, new revised Edition, is sent *free* on receipt of stamps to pay expense of mailing *only*. Send 21 one-cent stamps for the book in paper covers, or 31 stamps for the cloth-bound volume. Address Dr. R. V. Pierce, Buffalo, N. Y.

Sheriff's Sale

Thomas W. Leggett, Plaintiff
vs
Susan Miller, et al. Defendants
Court of Common Pleas, Coshocton County, Ohio.
Case No. 4395.

In pursuance of an order of sale from said court to me directed in the above entitled action, I will expose to sale, at public auction, at the door of the court house in Coshocton, Coshocton County, Ohio, on

Saturday, September 18, 1909,

At one o'clock, P. M., the following described real estate, situate in the County of Coshocton and State of Ohio, and in the Township of Lafayette, to-wit:

Being a part of lot No. four (4) in Swain's Division of the second quarter of the fifth township and fifth range, U. S. Military lands. Beginning for a description of the part herein conveyed on the east line of said lot No. four (4) where the Cadiz road intersects the same; thence running south on the east line of lot No. four (4) to the lands of Lovena Miller; thence west with the north line of Lovena Miller's lands to the lands of Harriet E. Page; thence north on the line between lands of Susan Miller and Harriet E. Page to the Cadiz road; thence east with said Cadiz road to place of beginning. Containing twenty-five acres be the same more or less.

Also the land owned by Susan Miller lying east of the above described tract and lands of Francis McGuire, excepting two (2) acres sold by Bazil Miller to William H. Shaw. Also the following described lands and tenements, to-wit: Situated in the County of Coshocton, in the State of Ohio, and in the township of Lafayette and bounded and described as follows:

Being lot No. four (4) in Swan's division of the second quarter of the fifth township and fifth range U. S. Military land containing 163.59 acres, also all that tract or parcel of land in the second quarter of said township and range, Coshocton county, Ohio, and which is a part of the tract deeded to George Miller by Richard Alison and wife in the year of 1811, and being lot No. 2 in said tract bounded as follows: Beginning at a stake in the east line of Cabel Swan's survey of 1496 acres and northwest corner of Windle Miller's lot No. 1, and running thence north with said east line 74 chains to the river, continued north 24 chains across the river to Rush Islands, continued north 38.92 chains to a hickory in original north boundary line of said section and north east corner to said Swan's survey of 14.96 acres; thence west with the section line 14.22 chains to a stake in the section line from which a black oak four inches diameter bears south 53 degrees west 36 links; thence south 28.85 chains to the river continued south 5 chains across the river to a stake on the bank from which an elm (on lot No. 3) bears south 12 degrees west 19 links distant; thence west 2 chains to a stake in the river; thence south 29.35 chains to a stake from which a maple 34 inches in diameter bears south 70 degrees east 24 links distant; thence east 12 chains to a stake from which two maples (on lot No. 3) six inches in diameter bears north 71 degrees west 7 links distant; thence south 73.43 chains to a stake on Wendal Miller's north line; thence west with said north line 14.80 chains to the place of beginning, containing 167 3-4 acres of land, excepting from the first named tract of 163.59 acres 48 acres deeded to Daniel Miller, 1895, recorded in vol. 81, page 41, also excepting from said tract 22 acres deeded to Jas. B. Miller, 1895, recorded in vol. 81, page 42. Also excepting from said tract 20 acres deeded to H. E. Page, 1895, recorded in vol. 81, page 49. Also excepting partly from the 167 3-4 acre tract, 20 acres deeded to Lueva Miller, 1895, recorded in vol. 81, page 44, excepting from 167 3-4 acre tract 125 acre tract described on page 567, vol. 38. Also excepting from 167 3-4 acre tract all that part thereof lying north of the Tuscarawas river. Also excepting from the 163.59 acre tract and the 167 3-4 acre tract a strip of land 100 ft. in width and occupied by the Pittsburg, Cincinnati, Chicago & St. Louis Railway Company. Leaving in said 163.59 acre tract and said 167 3-4 acre tract as the parts thereof herein intended to be conveyed a remainder of 70 acres more or less. Excepting therefrom a tract of land conveyed by warranty deed by Susan Miller and Bazil Miller to William H. Shaw by deed dated Dec. 16, 1899, and being two acres off of the east side of said farm and south of the Cadiz road.

Said premises appraised at $3,200.00
Terms of sale—Cash.

A. C. McDonald,
Sheriff, Coshocton County, Ohio.
W. S. Merrell, attorney. 18 25 1 8 15

Odd and End Sale at Leavengood's Clothing store Aug. 19, 20, 21. tf

Age Want Ads bring quick results

Legal Notice

Notice is hereby given that the Board of Deputy State Supervisors of elections for Coshocton County, Ohio at its office in the city of Coshocton in said county at one o'clock P. M. on the 24th day of Aug. A. D. 1909 will receive proposals for the printing of ballots and any and all other necessary blanks or paper needed for us at the Primary election to be held September 7th 1909. Said bids must conform to law and such priting must be in such quantity and must be done in such manner and form as is required by law and the instructions of the Board. The right to reject any or all bids is reserved.

M. W. McLaughlin
Aug. 13-18-25 Clerk

NEWSPAPER ARCHIVE®

Mrs. Vincent Dies At Franklin Station

Mrs. Thoams Vincent, who would have been 48 years of age next Monday, died at her home in Franklin Tuesday evening at 7:20 from cancer of the stomach from which she has been a sufferer for two or three years She is survived by her husband and two sons, Rex, of Conesville, and Wilbur, of Franklin. She also leaves two brothers, Sam and Mace Kitchens both of Franklin, and two sisters. Mrs. Robert Bunn, of Akron, and Mrs. Batty Akeroyd of Ossawatomie, Kansas. The funeral services will be conducted Thursday afternoon at 2 o'clock by Rev. Carpenter ,of Conesville, and interment will be made at South Lawn cemetery, Coshocton.

HAS LIGHTNING ROD HOISTED

It is reported that Charley Daugherty, who was a candidate for city solicitor against Levi Williams a couple of years ago, has his sails all set for the Democratic nomination for county prosecutor. He was one of the attorneys in the Dickerson case.

Doan's Regulets cure constipation, tone the stomach, stimulate the liver promote digestion and appetite and easy passages of the bowels. Ask your druggist for them. 25 cents a box.

ANNOUNCEMENT

I wish to announce to the public that I have purchased the store of The Williams Grocery Co., corner of Eleventh and Walnut-sts., and have a full and complete line of staple and fancy groceries.
Just give me a trial.

WILL S. HUFF
Both Phones
Citizens 81 Bell 808
Orders Promptly Delivered.

10c A Day
will in a year amount to
$36.50

It is worth the effort to save ten cents a day and deposit in this bank.

The
Peoples Banking & Trust Company.

MRS. MATSON TO REMAIN OUT WEST

B. E. Leland who has been operator at the local Western Union offices since Mrs. Jessie Matson went west, is likly to become the permanent local manager. It is reported that Mrs. Matson's health is such that she will not be able to leave Colorado where she has been for several months. The news of Mrs. Matson's ill health is a matter of sincere regret among her hosts of friends. She has been one of the most efficient and popular managers the Western Union has ever had in Coshocton.

Woman loves a clear, rosy complexion. Burdock Blood Bitters purifies the blood, clears the skin, restores ruddy, sound health.

FORMERLY LIVED AT LINTON MILLS

Word has been received at Linton Mills of the death of Mrs. Lydia Ann Trueman, the wife of Rev. David Trueman, who was pastor of the Linton Mills church about 35 years ago. Mrs. Trueman died Friday at the home of her daughter, Mrs. C. C. Cochran, in Bridgeport, Belmont-co. She became ill on July 4 and has been gradually failing. Her age was 91 years, 11 months and 7 days. The funeral services were conducted Sunday.

There's nothing so good for a sore throat as Dr. Thomas' Electric Oil. Cures it in a few hours. Relieves any pain in any part.

For good plumbing and prices right See Chas. Heiman, both phones tf

TWO FINGERS WERE MASHED

Robert Sherrock, of Linton township, had two fingers on his right hand badly mashed while helping to pull a wagon into a shed. He had hold of the front end of the tongue and when it bumped into the wall his fingers were caught.

Hicks' Capudine Cures Sick Headache. Also nervous Headache, Travelers Headache and aches from Grip, Stomach Troubles or Female troubles. Try Capudine—it's liquid—effects immediately. Sold by C. E. Anderson and all druggists

Odd and End Sale at Leavengood's Clothing store Aug. 19, 20, 21. tf

Rubber Stamps and Stencils at The Age office.

Try our Frozen Taffy Ice Cream once and you will always want it as it is the finest of Ice Cream, it is made from one of our private formulas, it costs more to make it than other Ice Cream, but we charge no more for it. It is sold by the dish, pint or quart. Try it at Hissong's Kandy Kitchen

CANDIES HOME-MADE CANDIES
There are thousands of people that would like to make Home-Made Candies, but they never had a chance to learn. We will teach you how, booklet free. Call at Hissong's Kandy Kitchen, or write to
THE MARVEL CANDY INSTRUCTOR,
Coshocton, Ohio Dept. D

A Lively Sale

Of Rheuma, the New Money-Back Cure for Rheumatism

Rheuma is the best prescription in the world for that painful disease, Rheumatism, and C. E. Andersan is selling it at a lively rate. And why shouldn't he when he makes the straightforward offer that Rheuma cures Rheumatism or money back.

Surely no intelligent person is going to continue to suffer while such a liberal offer is held out to him. If you suffer from Rheumatism, go to C. E. Anderson's today and get a bottle of Rheuma, take it according to directions, and notice the quick relief you will get in a few days.

Rheuma will drive the poison from your body and cure you in a short time. It is the best prescription of a famous physician and is working marvelous cures the country over. 50 cents a bottle at C. E. Anderson's or by mail, charges prepaid, Rheuma Co., Buffalo, N. Y.

Rheuma cured a Cleveland man. He says: "For several years I was a terrible sufferer from Rheumatism in my back and hips and was unable to get in or out of bed without assistance. A friend recommended Rheuma to use and it cured me completely." Elmer E. Clayton, 58 Center Ave., Cleveland, O.

MOVING INTO THEIR NEW ROOMS

Hanlon & Son the new furniture firm are moving into their new rooms in the Wisenburg building today. Part of their stock has been here for several days and they are busy today putting the corner room in shape. They will also occupy the entire front second floor.

WILL LOCATE AT FORT SILL, OKLA.

S. Vansickle and Wm. Porter, who have been residing on Cambridge road near Coshocton, will leave soon for Fort Still, Okla., where they will work as carpenters on the fort. Luyster & Lowe, who built the Clow plant here, are building the fort.

COSHOCTON HORSES ARE ENTERED AT NEW LEXINGTON

Charley Sells' bay gelding "Roe M" and Richard Clark's chestnut gelding "Hamboro" are entered in the races at the Perry county fair at New Lexington Thursday and Friday of this week. They both start in the 2:19 trot Thursday. On Friday Roe M is entered in the 2:28 trot and both horses are entered in the 2:16 trot.

PRINTED PICTURE OF J. C. FISHER

The Columbus Dispatch last night printed a picture of John C. Fisher of this city who was recently appointed a member of the board of trustees of the state blind asylum.

RENOUNCED MONEY AND SOCIAL POSITION

CLEVELAND, O., Aug. 18—Sister Callista of the Ursuline order who died at St. Alexis hospital Sunday night, was a sister of Arlee Pomerene, of Canton, Mayor Johnson's candidate for governor against Harmon, and Dr. Lister Pomerene, of Coshocton. She renounced money, social position friends and the wishes of her family, whose opposition was bitter, to enter into the secluded life that she had lived for 16 years.

Sister Callista was Miss Ida Pomerene, second daughter of the late Dr. P. P. Pomerene, of Millersburg.

Rubber Stamps and Stencils at The Age office.

GOWAN'S PREPARATION EXTERNAL ANTISEPTIC
For Mountain or Seaside. Instant relief for Croup, Colds, Sore Throat, Sunburn, Insect Bites, Burns, Sprains, Bruises, Rheumatism, Swelling. Reduces Fever.

Paris, London and New York Fashions

Autumn Suits $15 to $35 in this showing

We call your special attention to a popular priced print in this showing to the Suits at $15 to $25.

A Special Showing of the NEW AUTUMN FASHIONS IN WOMEN'S SUITS

We are showing both the plain tailored designs. Also the more fancy Suits to suit every one. We call your special attention to a line of Suits not merely a figure of price—but the best foreign and America's sturdy weaves, designed, cut, sewed, shaped by men holding to the highest concepts of workmanship and offered to you by a house that is known to make good its every promise or claim. What are these influences worth to you.

We shall be glad to show you the New Imported Broad Cloths, wide wale Serges, Imported French Cords, Fancy Weaves.
Colors:
Autumn '09 calls many new colors to this showing, such as the new Raisin colors and by seeing them you will become acquainted with them.

The Fountain Dry Goods Co.

LIQUOR ELECTIONS IN SOUTH CAROLINA

Drys Carry Fifteen of Twenty-One Wet Counties.

Charleston, S. C., Aug. 18.—Returns from the elections held in the 21 so-called "wet" counties of South Carolina for the purpose of allowing the voters of each county to choose between prohibition and the county dispensary system, indicate that the prohibitionists have won victories in 15 of these counties. The dispensary has won in Aiken, Charleston and Richland counties, and is leading in Georgetown and Beaufort.

The gains made by the prohibitionists in the election are expected to lend impetus to the fight for statewide prohibition, which will be fairly on before the openings of the approaching session of the legislature, which convenes in January.

The election was without excitement or special incident in any county and a small vote was polled. One-half of the state was already dry, and the act under which the elections were held was a compromise measure adopted at the last session of the legislature to defeat a bill providing for statewide prohibition.

Hitchcock Leaves For Toledo.

Washington Aug. 18.—Postmaster General Hitchcock left Washington today for Toledo, O., to attend the annual convention of first-class postmasters, to be held in that city Aug 19-21. Mr. Hitchcock expects to return to Washington next Monday.

Fell From High Trestle.

Columbus, O., Aug. 18.—C. E. Whitehead, superintendent of bridge building for the Capital Construction company of this city, fell from a high trestle near Williamsburg, Ky., and was drowned in the waters of the Cumberland river.

PAINTERS MEET THURSDAY NIGHT

A called meeting of the Painters' union will be held tomorow night. The third vice president is expected to be here from Dayton and a good attendance is desired.

Railroad Notes

E. W. Vail of the T. F. A., Erie Dispatch headquarters of Columbus is in the city calling upon the shippers C. D. Fortney, T. F. A. of the Crown Leaf Alton system with headquarters in Pittsburg, Pa., was in the city Wednesday.

Police Court

Joe Brady was arrested Tuesday night charged with intoxication. He

Grand Labor Day Picnic

MONDAY, SEPT. 6th, at Fair Grounds.

UNDER AUSPICES OF SACRED HEART CHURCH.

Come early and bring your family and spend a happy day in the shady grove. BIG DINNER AND SUPPER SERVED ON THE GROUNDS — 25 CENTS
FINE SPORT PROGRAM, VALUABLE PRIZES, EXCITING RACES
EVERYBODY IS CORDIALLY INVITED TO JOIN IN THE BIG OUTING.

ADMISSION TO GROUNDS 10 CENTS

THIS AND THAT

Georges Picot, permanent secretary of the French academy of sciences, died in Paris. He was born in 1838.

Jacob Johnson, 101 years old, dropped dead while sitting in a chair reading the Bible at his home in Bellefontaine, O.

Owing to the general strike, the Swedish organizing committee has decided to postpone the international peace congress until 1910.

Madarlal Dhingari, the Indian student who shot and killed Lieutenant Curzon-Wyllie and Dr. Cawai Lalcaca, was hanged at London.

Fire broke out in a retail business quarter of Glasgow, Scotland, and several squares of buildings were consumed. Loss $1,250,000.

Frank Fortino, recently convicted of operating a "blind tiger," was shot to death in his place of business at Elkhart, Ind., by Tony Tino, who escaped.

CLEVER STUNT FOR "TAG END" SALE

Augmenting liberal newspaper advertising, Brendel's shoe store has gotten out a clever stunt for their "tagend" sale. All over the city they have distributed printed tags telling of bargains.

Moving Notes

Judge Ashman and family moved Tuesday into their cozy ne whome on Walnut-st. which ahs just been completed.

Charley L. Fank fo Portland Ind. arrived in Coshocton on his Harley Davidson motor cycle. He stopped at the Siegrist garage for repairs on the gasoline tank. He left for Canal Dover.

An Unheard of Proposition

READ CAREFULLY!
See Window Display! See Window Sisplay!

THREE PAIRS OF CHILDREN'S HOSE, GUARANTEED FOR THREE MONTHS FOR 45c

Commencing today we offer a proposition on Children's Hose that should make every mother's heart glad and that is we guarantee and replace for three months, 3 pairs of Children's School Hose, in 1x1 or 2x2 rib for 45c or 15c a pair, sizes 5 to 10. Each pair has a ticket which must be retained and returned with the damaged Hose. See that the date of purchase is written on each ticket when making the purchase, otherwise it is void. We also sell 3 pairs of Men's Hose, guaranteed for three months for 75 cents.

ASK FOR THE GUARANTEED BRAND

The Thompson-McKeown Co
THE PENN DEPOT SHOE STORE

15 More Days

Men's and Ladies, Misses and Children's Oxfords at your own price.

Must close out our summer footwear.

Bargains for everybody.

PEOPLE'S SHOE STORE
LEADERS OF LOW PRICES.
317 W. Main Street. Opposite Court House.

DON'T WEAR CLOTHES
That look as though you have slept in them. Neatness, one of the most valuable possessions of man or woman. We have established ourselves in Coshocton to do cleaning, dyeing and pressing of men's and women's clothing. Dry cleaning and cleaning of plumes a specialty. Reasonable prices. Work guaranteed.
Work called for and delivered
THE MODEL
Cleaning, Dyeing and Pressing Works.
Henry Milder, Prop. 128 Hickory street
Opp. Penna Depot We know our business
Bell 410 Citizens 493

NEWSPAPERARCHIVE®